

Jerry Gray & Edgar De Lange

# A STRING OF PEARLS

arr. Toshio Mashima

Piccolo

Medium Swing (♩ = 138) ♩ = ♩

© 1942 Chappell & Co. Inc

Used by permission of: Warner Chappell Music Holland B.V. - Naarden - Holland.

Authorized edition: DE HASKE Music Publishers Ltd., P.O. Box 744, NL-8440 AS Heerenveen, Holland.

950628

Full recording available on/Volledige opname op/  
Enregistrement complet sur/Vollständige Aufnahme auf:  
CD/Cassette IN THE MOOD

Jerry Gray & Edgar De Lange

# A STRING OF PEARLS

arr. Toshio Mashima

1st Flute

Medium Swing (♩ = 138) ♩ =

*ff* *mf* *mf* *mp* *f* *ff* *p* *ff* *f*

A B C D E

© 1942 Chappell & Co. Inc

Used by permission of: Warner Chappell Music Holland B.V. - Naarden - Holland.

Authorized edition: DE HASKE Music Publishers Ltd., P.O. Box 744, NL-8440 AS Heerenveen, Holland.

950628

No Swing

Full recording available on/Volledige opname op/  
Enregistrement complet sur/Vollständige Aufnahme auf:  
CD/Cassette IN THE MOOD

2nd Flute

Jerry Gray & Edgar De Lange  
**A STRING OF PEARLS**  
arr. Toshio Mashima

Medium Swing (♩=138) ♩ =

Full recording available on/Volledige opname op/  
Enregistrement complet sur/Vollständige Aufnahme auf:  
CD/Cassette IN THE MOOD

Oboe

# Jerry Gray & Edgar De Lange A STRING OF PEARLS

arr. Toshio Mashima

Full recording available on/Volledige opname op/  
Enregistrement complet sur/Vollständige Aufnahme auf:  
CD/Cassette IN THE MOOD

Medium Swing ( $\text{♩} = 138$ )  $\text{♩} = \text{♩}$

ff mf

ff p

ff p ff

E

ff

p mp

pp

pp dim.

ff mf

No Swing

© 1942 Chappell & Co. Inc

Used by permission of: Warner Chappell Music Holland B.V. - Naarden - Holland.

Authorized edition: DE HASKE Music Publishers Ltd., P.O. Box 744, NL-8440 AS Heerenveen, Holland.

950628

Bassoon

Jerry Gray & Edgar De Lange  
**A STRING OF PEARLS**  
arr. Toshio Mashima

Medium Swing (♩ = 138) 

ff

f

ff

p

ff fp

ff

© 1942 Chappell & Co. Inc

Used by permission of: Warner Chappell Music Holland B.V. - Naarden - Holland.

Authorized edition: DE HASKE Music Publishers Ltd., P.O. Box 744, NL-8440 AS Heerenveen, Holland.

950628

**F**

*p*

*f*

**G** **H** **I**

*ff* *p*

**J**

*marc.* *mp*

*pp*

**K**

*pp* *dim.*

**L**

*f* *ff* *pp*

**No Swing**

*f* *ff* *pp* *fp*

Full recording available on/Volledge opname op/  
Enregistrement complet sur/Vollständige Aufnahme auf:  
CD/Cassette IN THE MOOD

Jerry Gray & Edgar De Lange

# A STRING OF PEARLS

arr. Toshio Mashima

E♭ Clarinet

Medium Swing (♩ = 138) ♩ = ♩

© 1942 Chappell & Co. Inc

Used by permission of: Warner Chappell Music Holland B.V. - Naarden - Holland.

Authorized edition: DE HASKE Music Publishers Ltd., P.O. Box 744, NL-8440 AS Heerenveen, Holland.

950628

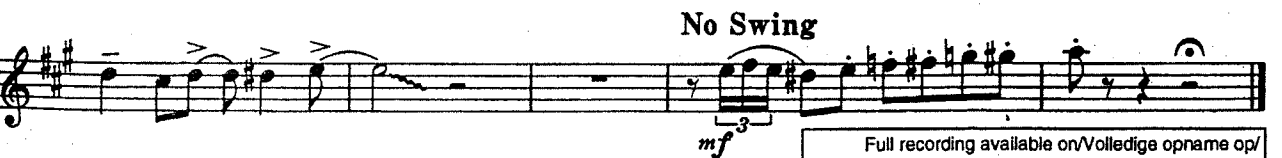
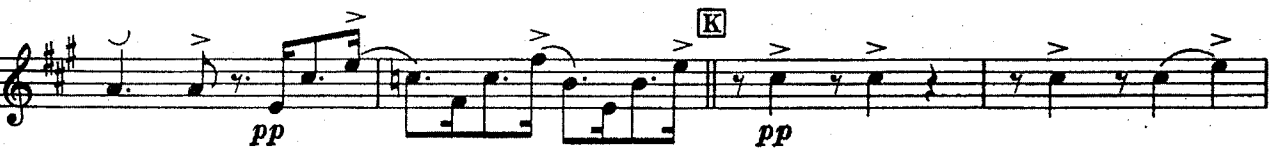

No Swing

Full recording available on/Volledige opname op/  
Enregistrement complet sur/Vollständige Aufnahme auf:  
CD/Cassette IN THE MOOD

E♭ Alto Clarinet

Jerry Gray & Edgar De Lange  
**A STRING OF PEARLS**  
arr. Toshio Mashima

Medium Swing (♩ = 138) ♩ = ♩<sub>3</sub>

*ff* *mf* *mp*

*mf*

*f* *mp*

*ff*

*ff* *fp* *ff*

*p*

*mf*

**F**

**G**

*f*

*p* *pp* *sim.*

*f* *p*

**J**

*mp*

**K**

*pp* *pp*

*dim.*

**L**

No Swing

*f* *ff* *fp*

Full recording available on/Volledige opname op/  
Enregistrement complet sur/Vollständige Aufnahme auf:  
CD/Cassette **IN THE MOOD**

Jerry Gray & Edgar De Lange

# A STRING OF PEARLS

arr. Toshio Mashima

1st Bb Clarinet

Medium Swing (♩ = 138) ♩ = ♩<sub>3</sub>

**F**  
**G** **H** (Option)  
*mf*  
**I**  
*p*  
**J**  
*mp*  
**K**  
*pp* *pp*  
**L**  
*dim.*  
**No Swing**  
*f* *ff* *mf* *fp*

Full recording available on/Volledige opname op/  
 Enregistrement complet sur/Vollständige Aufnahme auf:  
 CD/Cassette **IN THE MOOD**

2nd Bb Clarinet

Jerry Gray & Edgar De Lange  
**A STRING OF PEARLS**  
arr. Toshio Mashima

Full recording available on/Volledige opname op/  
Enregistrement complet sur/Vollständige Aufnahme auf:  
CD/Cassette IN THE MOOD

Medium Swing (♩ = 138) ♩ =

*ff* *mf* *mf* *mp* *f* *ff* *p* *ff* *f* *mf*

© 1942 Chappell & Co. Inc

Used by permission of: Warner Chappell Music Holland B.V. - Naarden - Holland.

Authorized edition: DE HASKE Music Publishers Ltd., P.O. Box 744, NL-8440 AS Heerenveen, Holland.

950628

**F**

**G** **H**

**I**

*p*

**J**

*mp*

*pp*

**K**

*pp* *dim.*

**L**

**No Swing**

*f* *ff* *mf* *fp*

3rd Bb Clarinet

Jerry Gray & Edgar De Lange  
**A STRING OF PEARLS**  
arr. Toshio Mashima

Medium Swing (♩ = 138) ♩ = ♩ ♩

*ff* *mf* *mf* *mp* *f* *ff* *p* *ff* *f* *mf*

A B C D E

© 1942 Chappell & Co. Inc

Used by permission of: Warner Chappell Music Holland B.V. - Naarden - Holland.

Authorized edition: DE HASKE Music Publishers Ltd., P.O. Box 744, NL-8440 AS Heerenveen, Holland.

950628

Full recording available on/Volledige opname op/  
Enregistrement complet sur/Vollständige Aufnahme auf:  
CD/Cassette **IN THE MOOD**

Jerry Gray & Edgar De Lange

# A STRING OF PEARLS

arr. Toshio Mashima

Bb Bass Clarinet

Medium Swing (♩ = 138) ♩ = ♩

ff mf mp ff ff p ff ff p

A B C D E F

© 1942 Chappell & Co. Inc

Used by permission of: Warner Chappell Music Holland B.V. - Naarden - Holland.

Authorized edition: DE HASKE Music Publishers Ltd., P.O. Box 744, NL-8440 AS Heerenveen, Holland.

950628

Full recording available on/Volledige opname op/  
Enregistrement complet sur/Vollständige Aufnahme auf:  
CD/Cassette IN THE MOOD

Jerry Gray & Edgar De Lange

1st & 2nd Eb Alto Sax.

# A STRING OF PEARLS

arr. Toshio Mashima

Full recording available on/Volledige opname op/  
Enregistrement complet sur/Vollständige Aufnahme auf:  
CD/Cassette IN THE MOOD

Medium Swing (♩=138) ♩ = ♩ ♩

**A** Soli

*ff* *mp*

**B**

*mf*

**C**

*mp*

**D**

*ff*

*p* *cresc.* *ff*

© 1942 Chappell & Co. Inc

Used by permission of: Warner Chappell Music Holland B.V. - Naarden - Holland.

Authorized edition: DE HASKE Music Publishers Ltd., P.O. Box 744, NL-8440 AS Heerenveen, Holland.

950628

Jerry Gray & Edgar De Lange

# 1st & 2nd Bb Tenor Sax. A STRING OF PEARLS

arr. Toshio Mashima

Medium Swing (♩ = 138) ♩ = ♩ ♩

*ff* *mp* *mf* *mp* *ff* *cresc.* *ff* *p* *cresc.* *ff*

© 1942 Chappell & Co. Inc

Used by permission of: Warner Chappell Music Holland B.V. - Naarden - Holland.

Authorized edition: DE HASKE Music Publishers Ltd., P.O. Box 744, NL-8440 AS Heerenveen, Holland.

950628

Full recording available on/Volledige opname op/  
Enregistrement complet sur/Vollständige Aufnahme auf/  
CD/Cassette IN THE MOOD

Jerry Gray & Edgar De Lange

E♭ Baritone Sax.

# A STRING OF PEARLS

arr. Toshio Mashima

Full recording available on/Volledige opname op/  
Enregistrement complet sur/Vollständige Aufnahme auf:  
CD/Cassette IN THE MOOD

Medium Swing (♩ = 138) 

**A** Soli *mp*

**B** *mf*

**C** *mp*

**D** *ff*

**E** *p* *cresc.* *ff*

© 1942 Chappell & Co. Inc

Used by permission of: Warner Chappell Music Holland B.V. - Naarden - Holland.

Authorized edition: DE HASKE Music Publishers Ltd., P.O. Box 744, NL-8440 AS Heerenveen, Holland.

950628

Jerry Gray & Edgar De Lange

Bb Baritone/Euphonium  $\frac{4}{4}$

# A STRING OF PEARLS

arr. Toshio Mashima

Full recording available on/Volldege opname op/  
Enregistrement complet sur/Vollständige Aufnahme auf:  
CD/Cassette IN THE MOOD

Medium swing  $\text{♩} = 138$

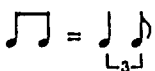

© 1942 Chappell & Co. Inc

Used by permission of: Warner Chappell Music Holland B.V. - Naarden - Holland.

Authorized edition: DE HASKE Music Publishers Ltd., P.O. Box 744, NL-8440 AS Heerenveen, Holland.

950628

Jerry Gray & Edgar De Lange

C Baritone/Euphonium

# A STRING OF PEARLS

arr. Toshio Mashima

Medium Swing (♩ = 138)

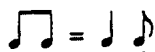

*mf*

*ff* *f* *p*

*pp* *sim.*

*f* *p*

*mp*

*pp*

*dim.*

*pp* *fp* **No Swing**

Full recording available on/Volledige opname op/  
Enregistrement complet sur/Vollständige Aufnahme auf/  
CD/Cassette IN THE MOOD

Jerry Gray & Edgar De Lange

# A STRING OF PEARLS

arr. Toshio Mashima

1st Bb Trumpet

Full recording available on/Volledige opname op/  
Enregistrement complet sur/Vollständige Aufnahme auf:  
CD/Cassette IN THE MOOD

Medium Swing (♩ = 138) ♩ = ♩<sup>3</sup>

Jerry Gray & Edgar De Lange

# A STRING OF PEARLS

arr. Toshio Mashima

Full recording available on/Volledige opname op/  
Enregistrement complet sur/Vollständige Aufnahme auf:  
CD/Cassette IN THE MOOD

2nd Bb Trumpet

Medium Swing (♩ = 138) ♩ = ♩̇̇̇

**F**

**G** **H**

(open) *ff* *pp*

**I** (Straight Mute) **J**

*mp*

**K**

*pp* *dim.*

(open) **L**

*ff*

(Hat Mute)

*pp*

Jerry Gray & Edgar De Lange

3rd & 4th Bb Trumpet

# A STRING OF PEARLS

arr. Toshio Mashima

Medium Swing (♩ = 138)  $\text{♩} = \text{♩} = \text{♩}$

**A** **B**

(Hat Mute) **C** (Open) (Option)

**D** **E**

*ff* *f* *ff* *p* *ff* *p* *cresc.* *ff*

© 1942 Chappell & Co. Inc

Used by permission of: Warner Chappell Music Holland B.V. - Naarden - Holland.

Authorized edition: DE HASKE Music Publishers Ltd., P.O. Box 744, NL-8440 AS Heerenveen, Holland.

950628

(Hat Mute) **F**

*p*

(Open) **A**

*ff*

**G** (Hat Mute) **H**

*fp* *pp*

**I** (Straight Mute) **J**

*mp*

**K** (Open)

*pp* *dim.*

**No Swing**

(Hat Mute) **L**

*ff* *az*

Full recording available on/Volledige opname op/  
Enregistrement complet sur/Vollständige Aufnahme auf:  
CD/Cassette **IN THE MOOD**

Jerry Gray & Edgar De Lange

# A STRING OF PEARLS

arr. Toshio Mashima

1st & 2nd Eb Horn

Full recording available on/Volledige opname op/  
Enregistrement complet sur/Vollständige Aufnahme auf:  
CD/Cassette IN THE MOOD

Medium swing ♩ = 138

Jerry Gray & Edgar De Lange

# A STRING OF PEARLS

arr. Toshio Mashima

3rd & 4th Eb Horn

Full recording available on/Volledige opname op/  
Enregistrement complet sur/Vollständige Aufnahme auf:  
CD/Cassette IN THE MOOD

Medium swing ♩ = 138  $\frac{a2}{3}$

*ff*

**B** 6 *mf* **C** 7

*ff* **D**

*p* **E** 2

*fp* *ff*

**F** *a2* *p*

Jerry Gray & Edgar De Lange

# A STRING OF PEARLS

arr. Toshio Mashima

1st & 2nd F Horn

Medium Swing (♩ = 138) ♩ = ♩ ♩

**F** *a2*  
*p*

*mf* *ff*

**G** *a2* **H** *pp* *f*

**I** *a2* *p* **J** *a2* *mp*

**K** *a2* *pp* *pp* *dim.*

**L** *ff*

No Swing

*pp* *fp* *a2*

Full recording available on/Volledige opname op/  
Enregistrement complet sur/Vollständige Aufnahme auf:  
CD/Cassette IN THE MOOD

Jerry Gray & Edgar De Lange

# A STRING OF PEARLS

arr. Toshio Mashima

3rd & 4th F Horn

Medium Swing (♩ = 138) ♩ =

*ff* <sup>a2</sup> **A** **B**

*mf* **C** *ff*

**D**

*p*

*fp*

*ff* **E**

**F** *a2* *p*

*a2* *mf* *ff*

**G** **H** **I** *a2* *f* *p*

**J** *a2* *mp*

*pp*

**K** *a2* *pp* *dim.*

**L** *ff*

*No Swing* *pp* *fp* *a2*

Full recording available on/Volledige opname op/  
Enregistrement complet sur/Vollständige Aufnahme auf:  
CD/Cassette IN THE MOOD

1st C Trombone

Jerry Gray & Edgar De Lange  
**A STRING OF PEARLS**  
arr. Toshio Mashima

Medium Swing (♩ = 138) ♩ = ♩<sub>3</sub>

*ff*

*f* (Hat Mute) *f*

*ff*

*p*

*ff* *fp* *ff*

*ff*

(Hat Mute) *p*

Full recording available on/Volledige opname op/  
 Enregistrement complet sur/Vollständige Aufnahme auf:  
**CD/Cassette IN THE MOOD**

Jerry Gray & Edgar De Lange

# A STRING OF PEARLS

2nd & 3rd C Trombone

arr. Toshio Mashima

Medium Swing (♩ = 138)

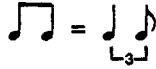

ff

f

(Hat Mute)

C

(Open)

ff

D

a2

p

ff

fp

E

ff

(Hat Mute)

p

F

(Open)

*ff* *f* *p*

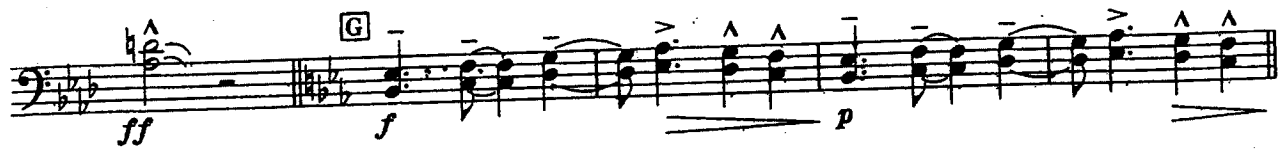

*pp* *sim.*

*f*

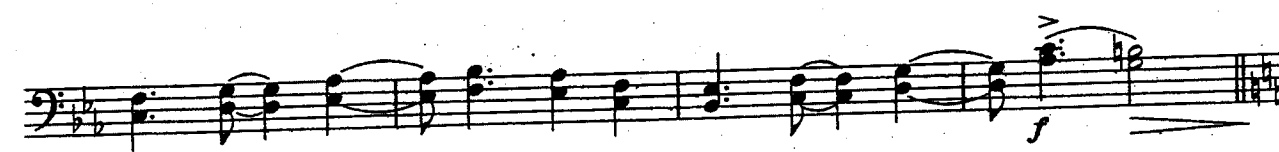

**I** (Straight Mute) **J** *mp*

**K** *pp* *dim.* (Open) **L** *ff*

No Swing (Hat Mute) *pp* *fp*

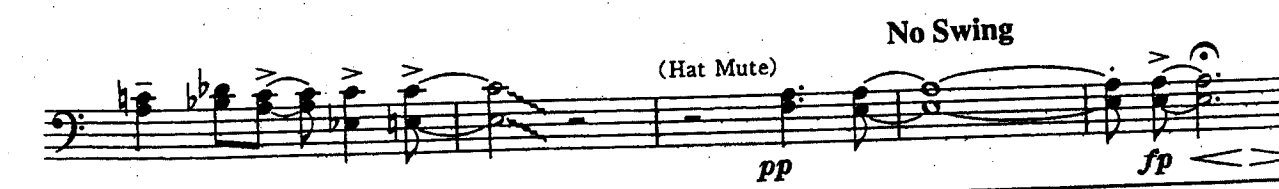

Full recording available on/Volledge opname op/  
Enregistrement complet sur/Vollständige Aufnahme auf:  
CD/Cassette IN THE MOOD

Basstrombone C

Jerry Gray & Edgar De Lange  
**A STRING OF PEARLS**  
arr. Toshio Mashima

Full recording available on/Volledige opname op/  
Enregistrement complet sur/Vollständige Aufnahme auf/  
CD/Cassette IN THE MOOD

Medium Swing (♩ = 138) 

© 1942 Chappell & Co. Inc

Used by permission of: Warner Chappell Music Holland B.V. - Naarden - Holland.

Authorized edition: DE HASKE Music Publishers Ltd., P.O. Box 744, NL-8440 AS Heerenveen, Holland.

950628

Jerry Gray & Edgar De Lange

# A STRING OF PEARLS

arr. Toshio Mashima

C Bass

Full recording available on/Volledige opname op/  
Enregistrement complet sur/Vollständige Aufnahme auf:  
CD/Cassette IN THE MOOD

Medium Swing (♩=138)

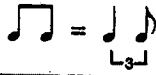

© 1942 Chappell & Co. Inc

Used by permission of: Warner Chappell Music Holland B.V. - Naarden - Holland.

Authorized edition: DE HASKE Music Publishers Ltd., P.O. Box 744, NL-8440 AS Heerenveen, Holland.

950628

F

G

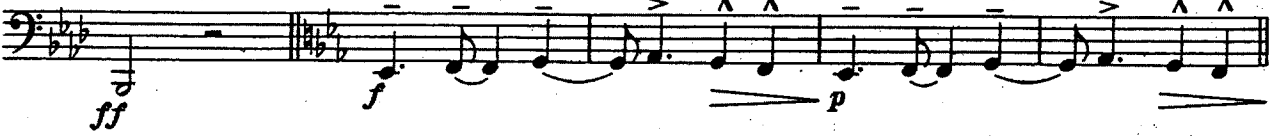

H

I

J

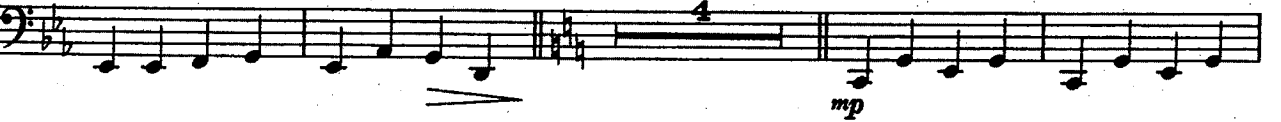

K

L

Jerry Gray & Edgar De Lange

# A STRING OF PEARLS

arr. Toshio Mashima

Drums

Full recording available on/Volledige opname op/  
Enregistrement complet sur/Vollständige Aufnahme auf:  
CD/Cassette IN THE MOOD

Medium Swing (♩ = 138) ♩ = ♩ ♩  
H.H. L<sub>3</sub>

**A** H.H.

ff dim. mp

3 4 5 6 7 8

**B**

2 3 4 5 6 7 8

**C** H.H.

mp ff

**D**

2 3 4 5 6 7 8

9 10 11 2 3

p ff p ff

**E** Cym.

2 3 4 5 6 7 8

© 1942 Chappell & Co. Inc

Used by permission of: Warner Chappell Music Holland B.V. - Naarden - Holland.

Authorized edition: DE HASKE Music Publishers Ltd., P.O. Box 744, NL-8440 AS Heerenveen, Holland.

950628

**F** Sax ad-lib

1 2 3 4 5 6

*p*

7 8 9 10 11

*ff*

**G**

1 2 3 4

*f* *p* *pp*

**H**

3 4 5 6 7 8 9 10 11

**I** Cym

1 2 3 4

*p*

**J** HH

5 6 7 8

*mp*

**K**

1 2 3 4 5 6

*pp* *dim.*

**L**

1 2 3 4

*ff* *pp* *fp*

No Swing

Glockenspiel

# Jerry Gray & Edgar De Lange A STRING OF PEARLS

arr. Toshio Mashima

Full recording available on/Volledige opname op/  
Enregistrement complet sur/Vollständige Aufnahme auf:  
CD/Cassette IN THE MOOD

Medium Swing (♩ = 138) ♩ = ♩ ♩

**A** 8 *ff* *mf* *Soli*

**B** 6 *mf* *f* **C**

**D** 7 *f* *p*

**E** 8 **F** 12 **G** 4 *ff*

**H** 11 *p* **I** 3

**J** 5 *mp* *pp*

**K** 6 **L** 4 *mf* **No Swing**

Jerry Gray & Edgar De Lange

Bb Tenor Tuba/Euphonium

# A STRING OF PEARLS

arr. Toshio Mashima

Full recording available on/Volledige opname op/  
Enregistrement complet sur/Vollständige Aufnahme auf:  
CD/Cassette IN THE MOOD

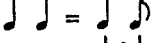
Medium swing ♩ = 138 

© 1942 Chappell & Co. Inc

Used by permission of: Warner Chappell Music Holland B.V. - Naarden - Holland.

Authorized edition: DE HASKE Music Publishers Ltd., P.O. Box 744, NL-8440 AS Heerenveen, Holland.

950628

Jerry Gray & Edgar De Lange

# A STRING OF PEARLS

E♭ Bass

arr. Toshio Mashima

Full recording available on/Voileedige opname op/  
Enregistrement complet sur/Vollständige Aufnahme auf:  
CD/Cassette IN THE MOOD

Medium Swing  $\text{♩} = 198$   $\text{♪} = \text{♩}^{\sim}$

**A** *ff* *mp*

**B**

**C** *mp*

**D** *ff*

**E** *ff* *p* *ff* *p*

**F**  
*p*

**G**  
*ff* *f* *p*

**H**  
*pp*

**I** **J**  
*mp*

**K**  
*pp* *dim.*

**L**  
*ff*

No Swing  
*pp* *fp*

Jerry Gray & Edgar De Lange

# A STRING OF PEARLS

arr. Toshio Mashima

E♭ Bass 

Full recording available on/Volledige opname op/  
Enregistrement complet sur/Vollständige Aufnahme auf:  
CD/Cassette IN THE MOOD

Medium Swing 

**A**

**B**

**C**

**D**

**E**

© 1942 Chappell & Co. Inc

Used by permission of: Warner Chappell Music Holland B.V. - Naarden - Holland.

Authorized edition: DE HASKE Music Publishers Ltd., P.O. Box 744, NL-8440 AS Heerenveen, Holland.

950628

**F**  
*p*

**G**  
*ff* *f* *p*

**H**  
*pp*

**I** **J**  
*mp*

**K**  
*pp* *dim.*

**L**  
*ff*

No Swing  
*pp* *fp*

Jerry Gray & Edgar De Lange

# A STRING OF PEARLS

arr. Toshio Mashima

Bb Bass

Full recording available on/Volledige opname op/  
Enregistrement complet sur/Vollständige Aufnahme auf:  
CD/Cassette IN THE MOOD

Medium Swing  $\text{♩} = 138$   $\text{♪} = \text{♩}^{\text{♩}}$

**A** *ff* *mp*

**B** (h) *mp*

**C** *mp*

**D** *ff*

**E** *ff* *p* *ff* *p*

© 1942 Chappell & Co. Inc

Used by permission of: Warner Chappell Music Holland B.V. - Naarden - Holland.

Authorized edition: DE HASKE Music Publishers Ltd., P.O. Box 744, NL-8440 AS Heerenveen, Holland.

950628

**F**  
*p*

**G**  
*ff* *f* *p*

**H**  
*pp*

**I** **J**  
*mp*

**K**  
*pp* *dim.*

**L**  
*ff*

*pp* **No Swing** *fp*

Jerry Gray & Edgar De Lange

# A STRING OF PEARLS

arr. Toshio Mashima

Bb Bass 

Full recording available on/Volledige opname op/  
Enregistrement complet sur/Vollständige Aufnahme auf:  
CD/Cassette IN THE MOOD

Medium Swing  $\text{♩} = 138$   $\text{♪} = \overset{\frown}{\text{J}}\overset{\frown}{\text{J}}\overset{\frown}{\text{J}}$

**A**

**B**

**C**

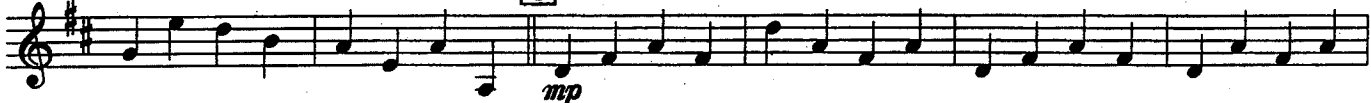

**D**

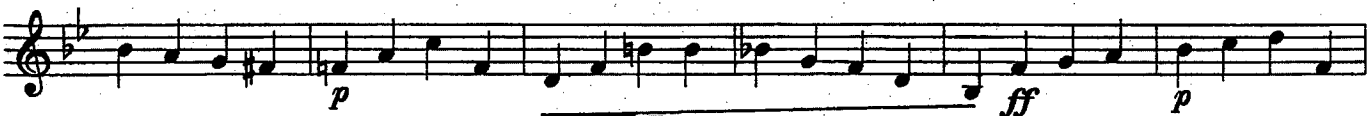

**E**

**F**  
*p*

**G**  
*ff* *f* *p*

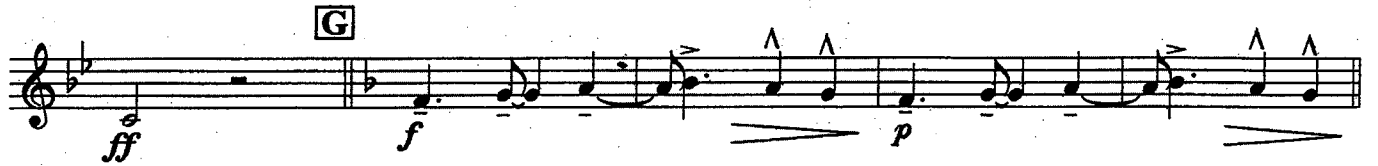

**H**  
*pp*

**I** **J**  
*mp*

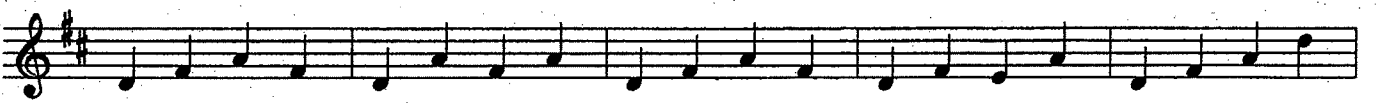
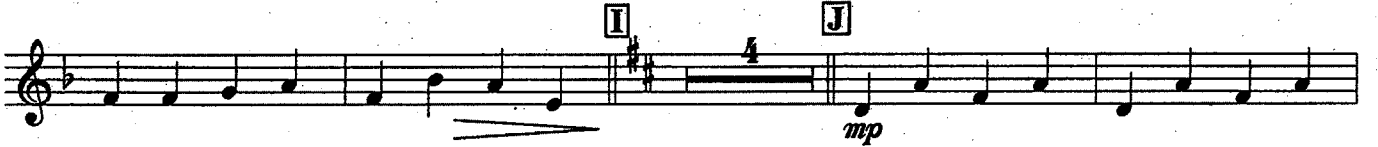

**K**  
*pp* *dim.*

**L**  
*ff*

No Swing  
*pp* *fp*

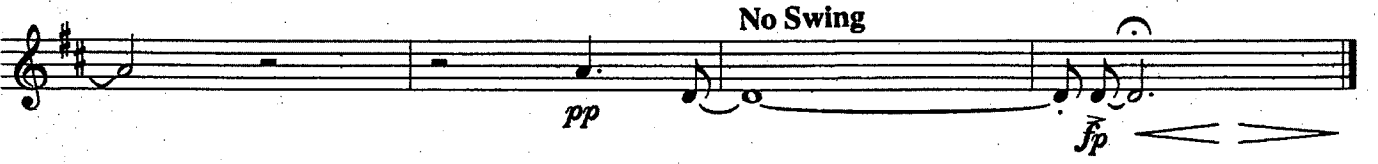

Jerry Gray & Edgar De Lange

# A STRING OF PEARLS

Electric Bass Guitar

arr. Toshio Mashima

Medium Swing (♩ = 138)

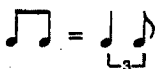

Chords: G7<sup>(13)</sup>, G7<sup>(9)</sup>, C, CM7 C7, C7 C6 Caug C

Dynamic: *ff* to *mp*

Chords: Caug, C6 C7, C7 CM7 C CM7, C7, C6 Caug, Caug C D7<sup>(9)</sup>, G7, C, C, G7, C, C6 A7, G7

Section B: Chords: F, FM7 F7, F7 F6 Faug F, Faug, F6 F7, F7 FM7 F, FM7, F7, F6 Faug, Faug, F, G7<sup>(9)</sup>, C7

Section C: Chords: F, G7, C, CM7 C7, C7 C6 Caug C, Caug, C6 C7, C7 CM7 C, CM7

Dynamic: *mp*

Chords: C7, C6 Caug, Caug C, D7<sup>(9)</sup>, G7, C, Eb7<sup>(9)</sup>, A<sup>b</sup>

Section D: Chord: A<sup>b</sup>

Dynamic: *ff*

Chords: D7<sup>(9)</sup>, A<sup>b</sup>, A<sup>b</sup>7, D7<sup>(9)</sup>, A<sup>b</sup>

Chords: A<sup>b</sup>, E7<sup>(13)</sup>, Eb7, Bbm7, Ebdim, Ebdim, Eb7, A7<sup>(9)</sup>, A<sup>b</sup>, A<sup>b</sup>, Eb7<sup>(9)</sup>

Dynamic: *p* to *ff*

Section E: Chords: A<sup>b</sup>, A<sup>b</sup>7, D7<sup>(9)</sup>

Dynamic: *p* to *ff*

Chords: A<sup>b</sup>, Bbm7, Eb7, A<sup>b</sup>, A<sup>b</sup>, Eb7

F A<sup>b</sup> D<sup>b(9)</sup>7 A<sup>b</sup> A<sup>b</sup>7 D<sup>b(9)</sup>7  
*p*

A<sup>b</sup> E<sup>b(9)</sup>7 A<sup>b</sup> B<sup>b</sup>7  
*ff*

G E<sup>b</sup> Fm Gm A<sup>b</sup> Gm Fm E<sup>b</sup> Fm Gm A<sup>b</sup> Gm Fm H E<sup>b</sup> Fm Gm  
*f* *p* *pp*

Gm A<sup>b</sup> Gm Fm E<sup>b</sup> Fm Gm A<sup>b</sup> Gm E<sup>b</sup> A<sup>b</sup> B<sup>b</sup>m Cm D<sup>b</sup> Cm A<sup>b</sup>

E<sup>b</sup> Fm Gm A<sup>b</sup> Gm E<sup>b</sup> Fm Gm A<sup>b</sup> B<sup>b</sup> A<sup>b</sup> Fm7 E<sup>b</sup> Fm Gm

A<sup>b</sup>7 G7 I  
*f* *p*

J C CM7 C7 C7 C6 Caug C Caug C6 C7 C7 CM7 C CM7 C7 C6 Caug  
*mp*

Caug C D<sup>b(9)</sup>7 G7 C D<sup>b(9)</sup>7 G7 K C CM7 C7 C7 C6 Caug C  
*pp*

Caug C6 C7 C7 CM7 C CM7 C7 C6 Caug Caug C D<sup>b(9)</sup>7 G7 L C Dm Gdim  
*dim.* *ff*

F Edim Dm7 A<sup>b(9)</sup>7 C6(orG) G<sup>+</sup>5 C6 No Swing  
*pp* *fp*

Full recording available on/Volledge opname op/  
 Enregistrement complet sur/Vollständige Aufnahme auf/  
 CD/Cassette IN THE MOOD

Jerry Gray & Edgar De Lange

# A STRING OF PEARLS

arr. Toshio Mashima

Electric Guitar

Medium Swing (♩ = 138) ♩ = ♩<sub>3</sub>

**A** 4beat Feeling

**C**

A<sup>b</sup> B<sup>b</sup>m7 E<sup>b</sup>7 A<sup>b</sup> A<sup>b</sup> E<sup>b</sup>7

**F** A<sup>b</sup> D<sup>b</sup>(9) A<sup>b</sup> A<sup>b</sup>7 D<sup>b</sup>(9)

*p*

A<sup>b</sup> E<sup>b</sup>(9) A<sup>b</sup> B<sup>b</sup>7

*ff*

**G** E<sup>b</sup> Fm Gm A<sup>b</sup> Gm Fm E<sup>b</sup> Fm Gm A<sup>b</sup> Gm Fm **H** E<sup>b</sup> Fm Gm A<sup>b</sup> Gm Fm

*f* *p* *pp*

E<sup>b</sup> Fm Gm A<sup>b</sup> Gm E<sup>b</sup> A<sup>b</sup> B<sup>b</sup>m Cm D<sup>b</sup> Cm A<sup>b</sup> E<sup>b</sup> Fm Gm A<sup>b</sup> Gm E<sup>b</sup>

Fm Gm A<sup>b</sup> B<sup>b</sup> A<sup>b</sup> Fm7 E<sup>b</sup> Fm Gm A<sup>b</sup>7 G7 **I**

*f*

**J** C CM7 C7 C7 C6 Caug C Caug C6 C7 C7 CM7 C CM7 C7 C6 Caug

*mp*

Caug C D<sup>b</sup>(9) G7 C D<sup>b</sup>(9) G7 **K** C CM7 C7 C7 C6 Caug C

*pp*

Caug C6 C7 C7 CM7 C CM7 C7 C6 Caug Caug C D<sup>b</sup>(9) G7 **L** C Dm Gdim

*ff*

F Edim Dm7 A<sup>b</sup>(9) C6(mG) G7<sup>+5</sup> C6 **No Swing**

*pp* *fp*

Full recording available on/Volledige opname op/  
 Enregistrement complet sur/Vollständige Aufnahme auf:  
 CD/Cassette IN THE MOOD

# Jerry Gray & Edgar De Lange

# A STRING OF PEARLS

Piano

arr. Toshio Mashima

Medium Swing (♩ = 138) ♩ = ♩ ♩

(13) G7 (9) G7 (9) G7 *Soli* **A** 4beat Feeling C CM7 C7

*ff* *L.H. mf* *mp*

C7 C6 Caug C Caug C6 C7 C7 CM7 C CM7 C7 C6 Caug Caug C D7(9) G7 C C G7

C C6 A7 G7 **B** F FM7 F7 F7 F6 Faug F Faug F6 F7 F7 FM7 F FM7 F7 F6 Faug

Faug F G7(9) C7 F G7 **C** C CM7 C7 C7 C6 Caug C Caug C6 C7

C7 CM7 C CM7 C7 C6 Caug Caug C D7(9) G7 C *ff* E7(9)

**D** A♭ D7(9) A♭ A7 D7(9)

$A^b$   $A^b$   $E7^{(13)}$   $E^b7$   $B^bm7$   $E^bdim$   $E^bdim$   $E^b7$   $A7^{(9)}$   $A^b$   $A^b$   $E7^{(9)}$

*p* *ff*

$A^b$   $A^b7$   $E D^b7^{(9)}$

*p* *ff*

$A^b$   $B^bm7$   $E^b7$   $A^b$   $A^b$   $E^b7$

*p*

$F$   $A^b$   $D^b7^{(9)}$   $A^b$   $A^b7$   $D^b7^{(9)}$

$A^b$   $E^b7^{(9)}$   $A^b$   $B^b7$

*ff*

$G$   $E^b$   $Fm$   $Gm$   $A^b$   $Gm$   $Fm$   $E^b$   $Fm$   $Gm$   $A^b$   $Gm$   $Fm$   $H$   $E^b$   $Fm$   $Gm$   $A^b$   $Gm$   $Fm$

*f* *p* *pp*

$E^b$   $Fm$   $Gm$   $A^b$   $Gm$   $E^b$   $A^b$   $B^bm$   $Cm$   $D^b$   $Cm$   $A^b$   $E^b$   $Fm$   $Gm$   $A^b$   $Gm$   $E^b$

Fm Gm A<sup>b</sup> B<sup>b</sup> A<sup>b</sup> Fm7 E<sup>b</sup> Fm Gm A<sup>b</sup>7 G7 Solo

I

*p*

J

C CM7 C7 C7 C6 Caug C Caug C6 C7 C7 CM7 C CM7

*mp*

C7 C6 Caug Caug C D7<sup>(9)</sup> G7 C Solo *pp* D7<sup>(9)</sup> G7

K

C CM7 C7 C7 C6 Caug C Caug C6 C7 C7 CM7 C CM7

*pp* *dim.*

C7 C6 Caug Caug C D7<sup>(9)</sup> G7 L C Dm Gdim F Edim Dm7 A<sup>b</sup>7<sup>(9)</sup> C6<sup>(onG)</sup>

*ff*

No Swing

G<sup>+</sup>5 C6 Solo *pp* *mf* *fp*

Jerry Gray & Edgar De Lange

# A STRING OF PEARLS

arr. Toshio Mashima

Full recording available on/Vollständige opname op/  
Enregistrement complet sur/Voiständige Aufnahme auf:  
CD/Cassette IN THE MOOD

1st Bb Trombone

Medium swing  $\text{♩} = 138$   $\text{♪} = \text{♪} \text{♪}$

© 1942 Chappell & Co. Inc

Used by permission of: Warner Chappell Music Holland B.V. - Naarden - Holland.

Authorized edition: DE HASKE Music Publishers Ltd., P.O. Box 744, NL-8440 AS Heerenveen, Holland.

950628

Jerry Gray & Edgar De Lange

# A STRING OF PEARLS

arr. Toshio Mashima

1st Bb Trombone  $\frac{4}{4}$

Full recording available on/Volledige opname op/  
Enregistrement complet sur/Vollständige Aufnahme auf:  
CD/Cassette IN THE MOOD

Medium swing  $\text{♩} = 138$   $\text{♩} = \text{♩} \text{ } \text{♩}$

© 1942 Chappell & Co. Inc

Used by permission of: Warner Chappell Music Holland B.V. - Naarden - Holland.

Authorized edition: DE HASKE Music Publishers Ltd., P.O. Box 744, NL-8440 AS Heerenveen, Holland.

950628

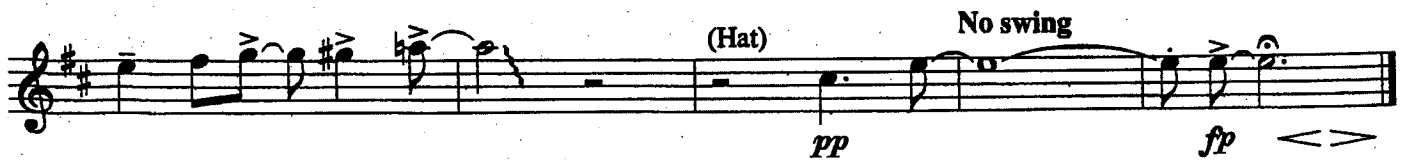

Jerry Gray & Edgar De Lange

# A STRING OF PEARLS

arr. Toshio Mashima

2nd Bb Trombone

Full recording available on/Volledige opname op/  
Enregistrement complet sur/Vollständige Aufnahme auf:  
CD/Cassette IN THE MOOD

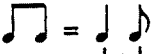
Medium swing ♩ = 138 

Jerry Gray & Edgar De Lange

# A STRING OF PEARLS

arr. Toshio Mashima

3rd Bb Trombone

Full recording available on/Volledige opname op/  
Enregistrement complet sur/Vollständige Aufnahme auf:  
CD/Cassette IN THE MOOD

Medium swing ♩ = 138 

*ff*

**A** 6 *f* **B** 6

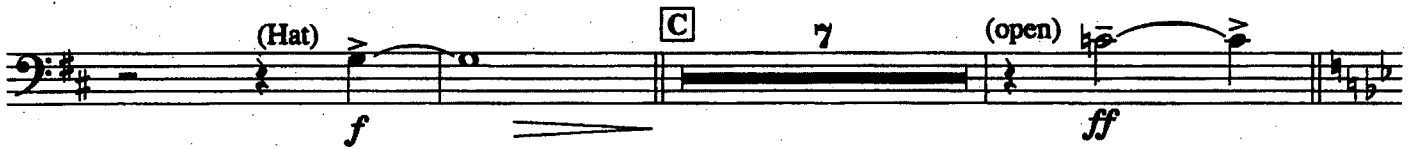

(Hat) *f* **C** 7 (open) *ff*

**D**

*p* *ff*

*fp* *ff* **E**

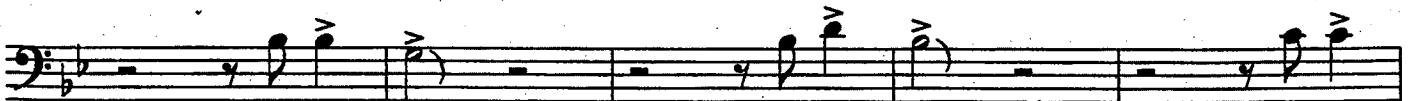

(Hat) *p* **F**

Jerry Gray & Edgar De Lange

# A STRING OF PEARLS

arr. Toshio Mashima

3rd Bb Trombone  $\frac{4}{4}$

Full recording available on/Volledige opname op/  
Enregistrement complet sur/Vollständige Aufnahme auf:  
CD/Cassette IN THE MOOD

Medium swing  $\text{♩} = 138$   $\text{♩} = \text{♩}$   $\text{♩}$

**A** 6 **B** 6

(Hat) **C** 7 (open)

**D**

**E**

(Hat) **F**

© 1942 Chappell & Co. Inc

Used by permission of: Warner Chappell Music Holland B.V. - Naarden - Holland.

Authorized edition: DE HASKE Music Publishers Ltd., P.O. Box 744, NL-8440 AS Heerenveen, Holland.

950628

