

SEDLIACKA

FOLKLÓRNA TANEČNÁ SCÉNA

KAROL PÁDIVÝ

1. Flöte in C

1. Flauto do/1st FLUTE C

Presto

104 1. 2. J

114 *sfz sfz mf* K

123 *f p* L Moderato *f*
rubato

133 *f* M Allegretto *f*

144 *rall. rall. 3* N Moderato *p*

158 *p* O *p*

167 *sfz p*

176 1. *sfz*

186 2. *accel.* P *tr* *Vivace* *f*

198 *tr* *tr* *tr* R Prestissimo *ff*

211 *ff*

218 S *p*

226 *p*

234 T *ff*

243 *ff*

SEDLIACKA

FOLKLÓRNA TANEČNÁ SCÉNA

KAROL PÁDIVÝ

2.Flöte in C

2. Flauto do/2nd FLUTE C

Presto

A

B

C

D

E

F

G

H

I

J

116 K *f*

127 *p* *f*

137 L M *f rubato* *p* *rall.* *rall.* *p* **Moderato** **Allegretto**

152 N **Moderato** *p*

163 O *sfz* *p*

172 I.

184 2. *sfz* *p* *accel.*

194 P **Vivace** *f* *accel.*

210 R **Prestissimo** S *ff* *p*

220

229 T *ff*

240

SEDLIACKA

FOLKLÓRNA TANEČNÁ SCÉNA

KAROL PÁDIVÝ

Oboe
Oboe/OBOE

Presto

127 *p* *f*

137 *f* *p* *L* *rubato* *rall.* *rall.* 3 *M* *Allegretto* 9

159 *N* *Moderato* *p*

169 *O* *p*

179 *I.* *2.* 2 *2* *2* *accel.*

192 *P* *Vivace* 8 *accel.* *f*

207 *R* *Prestissimo* *ff*

215 *S* *p*

224

232 *T* *ff*

242

SEDLIACKA

FOLKLÓRNA TANEČNÁ SCÉNA

KAROL PÁDIVÝ

Klarinette in E \flat

Clar. picc. mi \flat /E \flat SMALL CLAR.

Presto

11

19

25

35

41

47

54

63

72

81

91

104 1. 2. J

114 *sfz* *sfz* *mf* K

123 *f* *p* *f*

133 L Moderato rubato *f*

144 *rall.* *rall.* M Allegretto *p* *p*

158 N Moderato *p*

167 O *sfz* *p*

176 1. *sfz*

186 2. *accel.* P *tr* *f* *Vivace*

198 *tr* *tr* *tr* R Prestissimo *ff*

211 *accel.*

218 S *p*

226 *p*

234 T *ff*

243 *ff*

SEDLIACKA

FOLKLÓRNA TANEČNÁ SCÉNA

KAROL PÁDIVÝ

1. Klarinette in B \flat
1. Clar. si \flat /1st B \flat CLARINET

Presto

115 K

124 *p* *f*

133 L Moderato *f* rubato

144 rall. rall. M Allegretto *p* *f*

159 N Moderato *p*

168 O *sfz* *p*

178 1. *sfz* 2. accel. *p*

188 P Vivace *f* *tr* *tr* accel.

202 *tr*

210 R Prestissimo *ff*

218 S *p*

226 *p*

234 T *ff*

243 *ff*

SEDLIACKA

FOLKLÓRNA TANEČNÁ SCÉNA

KAROL PÁDIVÝ

2.Klarinette in B \flat
2.Clar.si \flat /2nd B \flat CLARINET

Presto

11

23

35

45

52

61

70

79

89

100

112

120

129

138

152

164

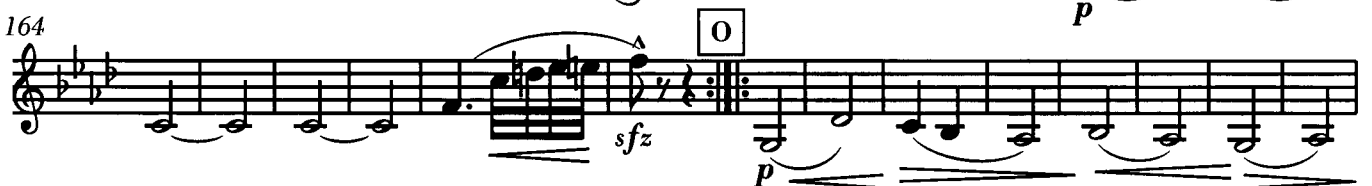

178

190

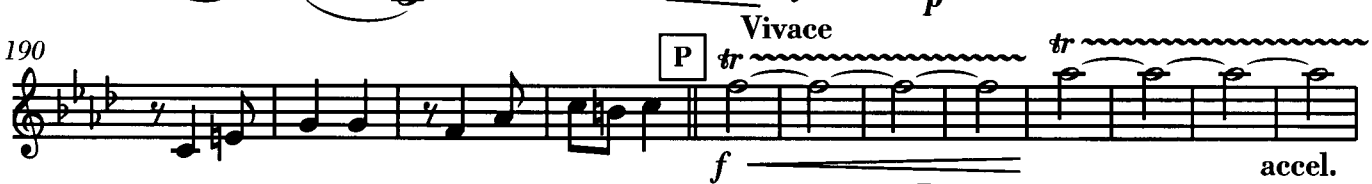

202

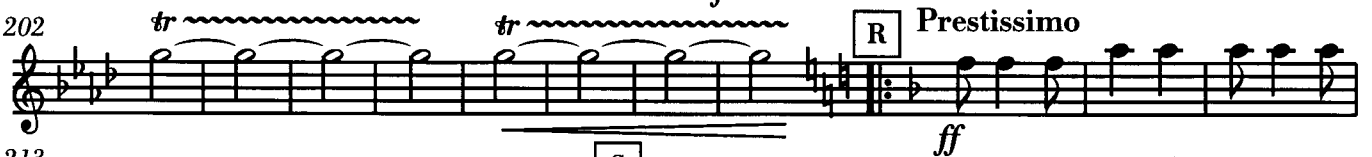

213

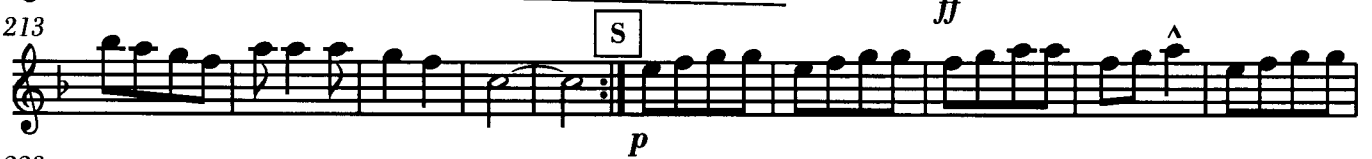

223

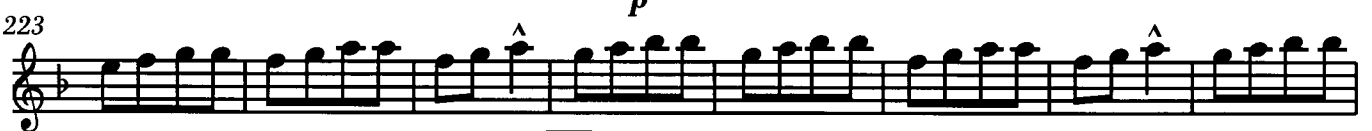

231

242

SEDLIACKA

FOLKLÓRNA TANEČNÁ SCÉNA

KAROL PÁDIVÝ

3.Klarinette in B \flat
3.Clarin.si \flat /3rd B \flat CLARINET

Presto

120 **K**

129

138 **L** Moderato

152 **N** Moderato

164 **O**

178 **I** 1. 2. accel.

190 **P** Vivace

202 **R** Prestissimo

213 **S**

223

231 **T**

242

SEDLIACKA

FOLKLÓRNA TANEČNÁ SCÉNA

KAROL PÁDIVÝ

Bassklarinete in B \flat
Clar. basso si \flat /BASS CLARINET

Presto

11 **A** **f**

21 **B** **f** 1. 2.

31 **C** **f**

41 **D** **p**

49 **E** **p** **sfz** **p**

63 **F** **f** **p**

73 **f** **p**

82 **G** **pp** **pp** **H** **sfz** **7**

100 1. 2. **J** **p** **sfz** **sfz** **mf**

111 1. **K**

123 *f* *p*

131 *f*

140 [L] Moderato 2 rall. 2 rall. [M] Allegretto *p* *p*

154 [N] Moderato *p*

168 [O] *p* *sfz* *p*

180 [1.] [2.] *p* *sfz* *p* accel.

192 [P] Vivace 3 2 3 3 *f*

208 [R] Prestissimo [S] *ff* *p*

220

229 *ff*

239

SEDLIACKA

FOLKLÓRNA TANEČNÁ SCÉNA

KAROL PÁDIVÝ

Fagott
Fagotto/BASSOON

Presto

11

21

31

41

50

64

73

82

100

111

123 *f* *p*

131 *f*

140 **L** Moderato 2 rall. 2 rall. **M** Allegretto *p* *p*

154 **N** Moderato *p*

168 **O** *p* *sfz* *p*

180 **1.** **2.** *p* *sfz* *p* accel.

192 **P** Vivace 3 2 3 *f*

208 **R** Prestissimo *ff* *p* **S**

219

229 *ff*

239

SEDLIACKA

FOLKLÓRNA TANEČNÁ SCÉNA

KAROL PÁDIVÝ

1. Altsaxophon in E \flat
1. Sass. contr./1st E \flat SAXOPHONE

Presto

A *f*

B *f* 1. 2.

C *f*

D 4 *p* *f*

E *p*

F *sfz* *p* *f*

G *p* *pp*

H *sfz* *p* 7

J *sfz* *mf* 1. 2.

117 K *f*

127 *p* *f*

137 L Moderato *f rubato* *p rall.* 3 *rall.*

150 M Allegretto 9 N Moderato 8 O 12 *p* *sfz*

182 1. 2 *p* *sfz* *p* *accel.*

194 P Vivace 4 *f*

206 R Prestissimo *ff*

214 S *p*

224

232 T *ff*

242

SEDLIACKA

FOLKLÓRNA TANEČNÁ SCÉNA

KAROL PÁDIVÝ

2. Altsaxophon in E \flat
2. Sass. contr./2nd E \flat SAXOPHONE

Presto

8

f *f*

13

f

23

f *f*

35

p *f*

48

p

58

sfz *p* *f*

68

p *f*

78

p *pp*

89

sfz *p*

107

sfz *sfz* *mf*

117 K *f*

127 *p* *f*

137 L Moderato *f rubato* *p* rall. 3 rall.

150 M Allegretto 9 N Moderato 8 O 12 *p* < *sfz*

182 1. 2. *p* < *sfz* *p* accel.

194 P Vivace 4 *f*

206 R Prestissimo *ff*

214 S *p*

224

232 T *ff*

242

SEDLIACKA

FOLKLÓRNA TANEČNÁ SCÉNA

Baritonsaxophon in E \flat
Sass.bar./E \flat BARIT.SAXOPHONE

KAROL PÁDIVÝ

Presto

12 **f** **B** **f** 1. 2.

23 **f** **C** **f**

35 **D** 8 **E** 7 **sfz**

59 7 **F** **f** 3 **p** **f**

77 2 **G** 8 **H** 15 1. **pp** **sfz** **sfz**

109 2. **J** 12 **K** 1 **f** 3 **sfz**

131 **p** **f**

140 **L** **Moderato** 3 3 **M** **Allegretto** 9 **N** **Moderato** 8 **rall.** **rall.**

168 **O** 12 1. 2. 2. 8 **P** **Vivace** 3 **p** **sfz** **sfz** **accel.** **f**

199 2 5 **R** **Prestissimo** **ff**

218 **S** 3 **p**

228 **ff**

238 **ff**

SEDLIACKA

FOLKLÓRNA TANEČNÁ SCÉNA

KAROL PÁDIVÝ

1.Flügelhorn in B \flat

1.Flic.sopr./1st B \flat CORNET

Presto

11

23

33

48

57

65

74

85

100

110

f *f* *f* *p* *f* *p* *f* *p* *pp* *sfz* *p* *sfz* *sfz* *mf*

A B C D E F G H J

1. 2. 1. 2. 7

118 K

128 *p* *f*

137 L Moderato M Allegretto

160 N Moderato *p*

168 O *p*

178 P Vivace

202

209 R Prestissimo *ff*

216 S *p*

224

231 T *ff*

241

SEDLIACKA

FOLKLÓRNA TANEČNÁ SCÉNA

KAROL PÁDIVÝ

2.Flügelhorn in B \flat
2.Flic.sopr./2nd B \flat CORNET

Presto

112

120

128

137

160

186

210

220

227

234

243

SEDLIACKA

FOLKLÓRNA TANEČNÁ SCÉNA

KAROL PÁDIVÝ

1. Trompete in B \flat
1. Tromba si \flat /1st B \flat TRUMPET

Presto

5
f *f* **A**

11 **B** 1 *f* 1.

21 2. *f* **C** *f*

31 **D** *p*

43 *f*

51 **E** 7 *sfz* **F** 7 *f* *p*

72 *f* *p*

81 1 **G** 9 **H** 15 1. 2. *sfz* *sfz*

110 **J** *mf*

118 **K** 1 *f*

128 *p* *f*

137 **L** Moderato 3 **M** Allegretto 9 *rall.* *rall.*

160 **N** Moderato 8 **O** 12 **1.** *sfz* *p*

183 **P** Vivace 3 *accel.* *p*

197 *f* 3 *accel.*

210 **R** Prestissimo **S** *ff* *p*

219

226

233 **T** *ff*

243

SEDLIACKA

FOLKLÓRNA TANEČNÁ SCÉNA

KAROL PÁDIVÝ

2. Trompete in B \flat
2. Tromba si \flat /2nd B \flat TRUMPET

Presto

10

19 1. 2.

30 8

46 7 7

66 3

78 1 9 15

108 1. 2. J

116 K 1

123 3

131 *f*

139 **L** Moderato **M** Allegretto

f rall. 3 rall. 3 9

160 **N** Moderato **O** 12 **1. 2**

sfz 8 12 1. 2 *p*

185 **P** Vivace **3** accel.

sfz 8 3 *f* 3 accel.

202 **R** Prestissimo *ff*

212 **S** *p*

221

227

234 **T** *ff*

243

SEDLIACKA

FOLKLÓRNA TANEČNÁ SCÉNA

KAROL PÁDIVÝ

3. Trompete in B^b
3. Tromba si^b/3rd B^b TRUMPET

Presto

114

122

K

131

142

L

Moderato

Allegretto

Moderato

169

O

12

1. 2

2. 8

P

Vivace

197

3

accel.

accel.

210

R

Prestissimo

S

222

231

T

241

SEDLIACKA

FOLKLÓRNA TANEČNÁ SCÉNA

KAROL PÁDIVÝ

4. Trompete in B \flat
4. Tromba si \flat /4th B \flat TRUMPET

Presto

10 *f*

19 1. 2. *f*

29 *f* 8

45 *p*

53 *p*

61 *sfz* *f*

69 *p* *f*

77 *p* *pp*

85 *pp*

93 *p* *sfz*

101 1. 2. *sfz* *sfz*

110 **J**
mf

118 **K**
f

127
p *f*

136 **L** Moderato
rall. 3 rall. 3

150 **M** Allegretto **N** Moderato **O**
9 8 12
sfz

182 **P** Vivace
1. 2 2. 8 12
accel. *f* accel.

210 **R** Prestissimo **S**
ff *p*

222

230 **T**
ff

241

SEDLIACKA

FOLKLÓRNA TANEČNÁ SCÉNA

KAROL PÁDIVÝ

Basstrumpete in B \flat
Tromba bassa/BASS TRUMPET

Presto

10

18

27

35

51

59

67

76

85

93

101

110 **J**
mf

118 **K**
f

127
p *f*

136 **L** Moderato 2 rall.
p

146 rall. 3 **M** Allegretto 4 **N** Moderato 8
p *sfz*

170 **O** 12 1. 2 2. 8 **P** Vivace 12 accel.
sfz accel. *f*

210 **R** Prestissimo **S**
ff *p*

222

232 **T**
ff

242

SEDLIACKA

FOLKLÓRNA TANEČNÁ SCÉNA

KAROL PÁDIVÝ

1. Horn in F

1. Corno fa/1st F FRENCH HORN

Presto

110 **J**
mf

118 **K**
f

127 **L**
p *f*

136 **L** Moderato 2 rall. 2 rall.
p

150 **M** Allegretto **N** Moderato 8
p

169 **O**
sfz *p*

182 **O** 1. 2 2. 2 1 3
sfz

194 **P** Vivace accel. 4 accel.
f

210 **R** Prestissimo **S**
ff *p*

222

231 **T**
ff

241

SEDLIACKA

FOLKLÓRNA TANEČNÁ SCÉNA

KAROL PÁDIVÝ

2.Horn in F

2.Corno fa/2nd F FRENCH HORN

Presto

110 **J**
mf

118 **K**
f

127
p *f*

136 **L** Moderato 2 rall. 2 rall.
p

150 **M** Allegretto **N** Moderato 8
p

169 **O** 12 1. 2 2. 8
sfz *sfz*

194 **P** Vivace accel. 4 accel.
f

210 **R** Prestissimo **S** *p*

222

231 **T** *ff*

241

SEDLIACKA

FOLKLÓRNA TANEČNÁ SCÉNA

KAROL PÁDIVÝ

3.Horn in F

3.Corno fa/3rd F FRENCH HORN

Presto

110 **J**
mf

118 **K**
f

127
p *f*

136 **L** Moderato rall. 2 rall. 2 rall.
p

150 **M** Allegretto 4 **N** Moderato 8 **O** 12
p *sfz*

182 **P** Vivace
sfz *f*

199 accel. 4 accel. **R** Prestissimo
ff

214 **S**
p

224

232 **T**
ff

242

SEDLIACKA

FOLKLÓRNA TANEČNÁ SCÉNA

KAROL PÁDIVÝ

4. Horn in F

4. Corno fa/4th F FRENCH HORN

Presto

11 **A**

f *f*

21 **B** **1.**

f

31 **2.** **C**

f

46 **D** **5**

p *f*

55 **E**

p

64 **F**

f *p*

73

f *p*

83 **G**

pp

92 **H**

sfz *p*

101 **1.** **2.**

sfz *sfz*

110 **J**
mf

118 **K**
f

127
p *f*

136 **L** Moderato 2 rall. 2 rall.
p

150 **M** Allegretto 4 **N** Moderato 8 **O** 12
p *sfz*

182 1. 2 2. 7 **P** Vivace
sfz *f*

200 accel. 4 accel. **R** Prestissimo
ff

214 **S**
p

224

232 **T**
ff

242

SEDLIACKA

FOLKLÓRNA TANEČNÁ SCÉNA

KAROL PÁDIVÝ

Tenorhorn in B \flat
Flicorno ten. si \flat /B \flat TENOR

Presto

13 **A** *f*

23 *f*

35 **B** *p* *f*

44 **C** *p* *f*

58 **D** *sfz* *p* *f*

71 *p* *f* *p*

81 **E** *pp* **F** *sfz* *p*

101 *sfz* *sfz* *mf* **G** *4* **H** *7*

113 *1* *1* *1* **I** *f*

124 *p* *f*

133 **L** Moderato 2

145 *rall.* *p* *f* *p* *p* *p* **M** Allegretto 4 **N** Moderato

162 **O** *sfz* *p*

178 **1.** *sfz* **2.** *p* *accel.*

192 **P** Vivace *f*

201 *accel.* 4 **R** Prestissimo *ff*

214 **S** *p*

224

232 **T** *ff*

242

SEDLIACKA

FOLKLÓRNA TANEČNÁ SCÉNA

KAROL PÁDIVÝ

Bariton in C

Eufonio do/C EUPHONIUM

Presto

11 **A** *f*

23 **B** *f* 1. 2.

35 **C** *f*

44 **D** *p* *f*

54 **E** *p*

62 **F** *sfz* *p* *f*

71 *p* *f* *p*

81 **G** *p* *sfz* *p* **H**

97

105 1. *sfz* 2. *sfz* *mf* **J** 1

114 1 **K** *f*

126 *p* *f* **L** Moderato

135 **2**

145 *rall.* *p* *f* *p* *p* **M** Allegretto **4**

160 **N** Moderato *p* *sfz* *p* **O**

172 **1.** *sfz*

186 **2.** *p* *accel.* *f* **P** Vivace

197 *accel.* **3**

208 **R** Prestissimo *f* *ff*

218 **S** *p*

227

234 **T** *ff*

243

SEDLIACKA

FOLKLÓRNA TANEČNÁ SCÉNA

KAROL PÁDIVÝ

1. Tuba in C

1. Tuba do/1st C TUBA

Presto

123 *f* *p*

131 *f*

139 **L** Moderato 2 rall. 2 rall. **M** Allegretto *p* *p*

154 **N** Moderato 1 1 1 *p*

167 1 **O** 1 1 *sfz* *p*

178 1 1. 2. 1 accel. *sfz* *p*

189 1 1 1 **P** Vivace 3 2 *f*

201 5 **R** Prestissimo *ff*

216 **S** *p*

224

232 **T** *ff*

241

SEDLIACKA

FOLKLÓRNA TANEČNÁ SCÉNA

KAROL PÁDIVÝ

2.Tuba in C

2.Tuba do/2nd C TUBA

Presto

13 **B** 1. 2.

25 **C** **D** 8

43 **E**

53 **F** *sfz*

62 **G**

71 **H**

79 **I**

88 **J** 1. 2.

105 *sfz sfz mf*

114

123

f *p*

131

f

139

L Moderato 2 rall. 2 rall. **M** Allegretto

p *p*

154

N Moderato 1 1 1

p

167

O 1 1 1

sfz *p*

178

1 **L** 1 2. 1 accel. *sfz* *p*

sfz *p*

189

1 1 1 **P** Vivace 3 2 *f*

f

201

3 5 **R** Prestissimo *ff*

ff

216

S *p*

p

224

232

T *ff*

ff

241

SEDLIACKA

FOLKLÓRNA TANEČNÁ SCÉNA

Kleine Trommel
Tamburo picc./SIDE DRUMM

KAROL PÁDIVÝ

13 **A** **B** 1. 2.

23 **C**

35 **D** 8

51 **E** *p* *sfz* *p*

63 **F** *f* *p*

73 *f* *p*

83 **G** *pp* **H** *sfz* *p*

97

108 1. **J** 2. *sfz* *sfz* *mf*

118 K

127

135 L Moderato

M Allegretto
150 Glocksp.

168 O

186 P Vivace

210 R Prestissimo

222

232 T

243

SEDLIACKA

FOLKLÓRNA TANEČNÁ SCÉNA

Grosse Trommel Becken
Gr.cassa Piatti/BASS DRUM CYMB

KAROL PÁDIVÝ

Presto

13 **A** *f*

25 **B** *f* **C** *f* **D** 8 *f*

43 **E** *f* *p*

58 **F** *f*

70 *p* *sfz* *f* *p* **G** *pp* *sfz* *p* **H**

97 *sfz* **I**

109 **J** *sfz*

136 **K** *sfz* *mf* **L** *f* **M** *p* **N** *f* **O** *f* **P** *f* **Q** *f* **R** *sfz* **S** *sfz* **T** *f*

169 **O** 12 **P** *Vivace* 3 3 3

206 *sfz* **R** *7^{sfz}* **S** *accel. sfz* *sfz* *sfz*

225 **T** *p* *ff* *p* *ff*

239 **I** *f*

SEDLIACKA

FOLKLÓRNA TANEČNÁ SCÉNA

KAROL PÁDIVÝ

1. Tenorsaxophon in B \flat

1. Sass. ten./1st B \flat SAXOPHONE

Presto

11

23

33

45

59

73

81

101

110 **J** 12 **K** 1 *f*

128 *p* *f*

138 **L** Moderato rall. 3 3 **M** Allegretto 9

160 **N** Moderato 8 **O** 12 *p* *sfz*

182 1. 2 2. 8 **P** Vivace *p* *sfz* accel. *f*

198 4 *f*

209 **R** Prestissimo **S** *ff* *p*

219

227

233 **T** *ff*

243

SEDLIACKA

FOLKLÓRNA TANEČNÁ SCÉNA

2. Tenorsaxophon in B \flat
2. Sass. ten./2nd B \flat SAXOPHONE

KAROL PÁDIVÝ

Presto

11

21

31

43

57

69

79

100

110 **J** 12 **K** 1 *f*

128 *p* *f*

136 **L** Moderato rall. 3 rall. 3

150 **M** Allegretto 9 **N** Moderato 8 **O** 12 *p* *sfz*

182 **1.** 2 **2.** 8 **P** Vivace *p* *sfz* accel. *f*

197 *f* 4

209 **R** Prestissimo **S** *ff* *p*

219

227

234 **T** *ff*

244

SEDLIACKA

FOLKLÓRNA TANEČNÁ SCÉNA

KAROL PÁDIVÝ

1. Posaune in C

1. Trombone do/1st C TROMBONE

Presto

1. **A**

f

10 **B**

f

18 **1.** **2.**

f

27 **C**

f

34 **D** 8

f

49 **E** 7 **F** 7

sfz *f*

70 3 **F** 2

f

81 **G** 9 **H** 15 **1.** **2.**

sfz *sfz* *sfz*

110 **J** 12 **K** 1

f

127 **f**

L Moderato

137 **2 rall.** **2 rall.**
p

150 **M** Allegretto **4** **N** Moderato **8**
p **sfz**

170 **O** **1. 2**
p

184 **2. 8** **P** Vivace **4** **8** **accel.** **accel.**
sfz

210 **R** Prestissimo **S**
ff **p**

220 **ff**

227 **ff**

234 **T** **ff**

243 **ff**

127 **3** *f*

137 **L** Moderato **2** rall. **2** rall. *p*

150 **M** Allegretto **4** **N** Moderato **8** *p* *sfz*

170 **O** *p* **1. 2**

184 **2. 8** **P** **4** **8** *sfz* *accel.* *accel.*

210 **R** Prestissimo **S** *ff* *p*

220

227

234 **T** *ff*

243

SEDLIACKA

FOLKLÓRNA TANEČNÁ SCÉNA

3.Posaune in C
3.Trombone do/3rd C TROMBONE

KAROL PÁDIVÝ

Presto

5
f A

10 B f

19 1. 2. C f f

29 D 8

43 f

51 E 7 7 F f sfz

71 3 f 2 v

82 1 G 9 H 15 1. 2. sfz sfz sfz

110 J 13 f v

128 **3** *f*

138 **L** Moderato **2** rall. **2** *p*

149 rall. **M** Allegretto **4** **1** **N** Moderato **8**

168 **O** **1** **6** *sfz* *p*

184 **1.** **2.** accel. *sfz* *p*

194 **P** Vivace **14** **R** Prestissimo *ff*

216 **S** *p*

224

232 **T** *ff*

242