Recorded by MANNHEIM STEAMROLLER

FUM, FUM, FUM

FLUTE

Traditional Spanish Carol
Arranged by CHIP DAVIS
Band Arrangement by ROBERT LONGFIELD

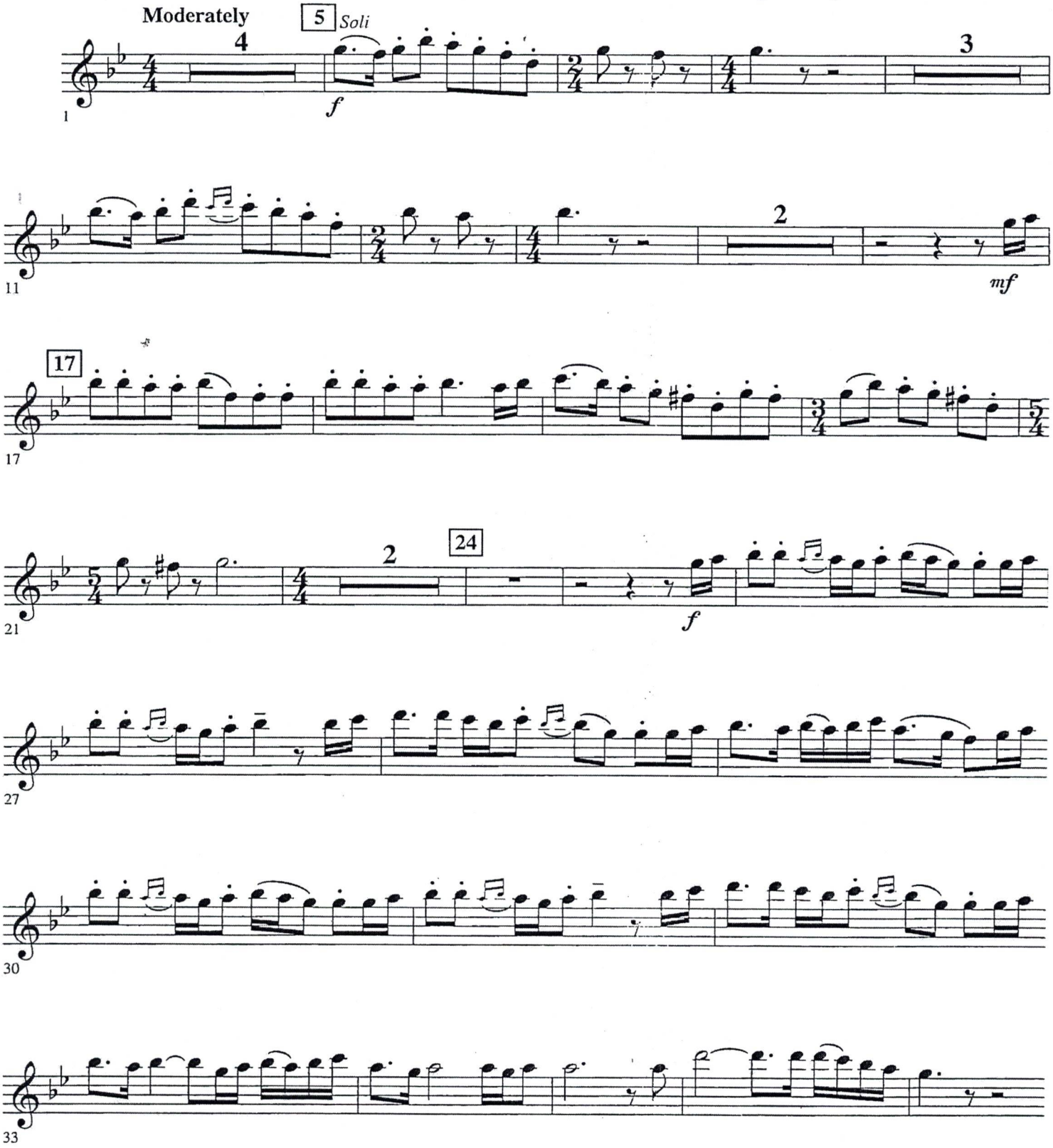

© 2001 Dots and Lines, Ink
This arrangement © 2005 Dots and Lines, Ink
All Rights Reserved Including Public Performance For Profit

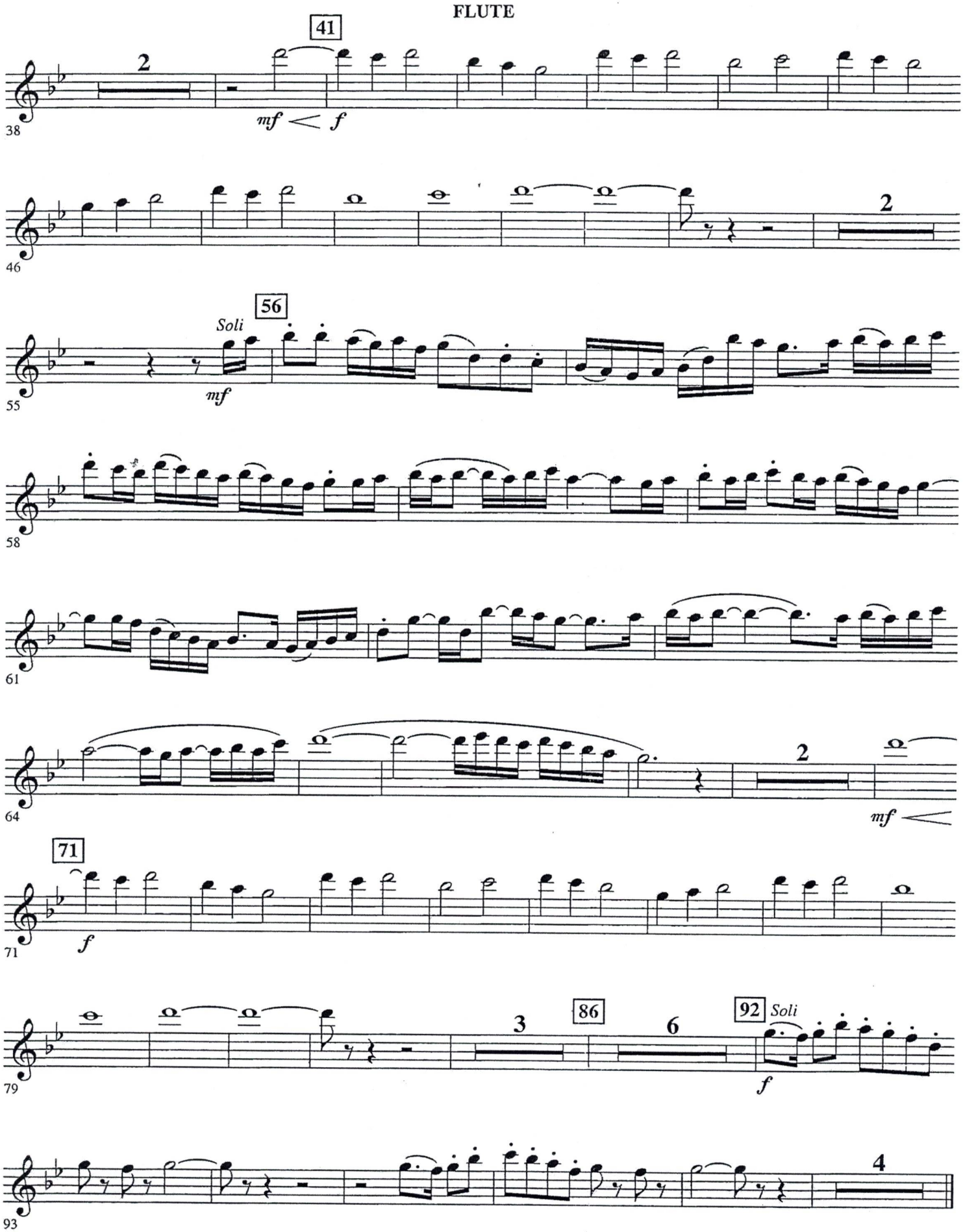
41
2
mf
f
38
46
2
56
Soli
mf
55
58
61
64
2
mf
71
f
71
79
3
86
6
92
Soli
f
93
4

Recorded by MANNHEIM STEAMROLLER

FUM, FUM, FUM

B♭ CLARINET 1

Traditional Spanish Carol
Arranged by CHIP DAVIS
Band Arrangement by ROBERT LONGFIELD

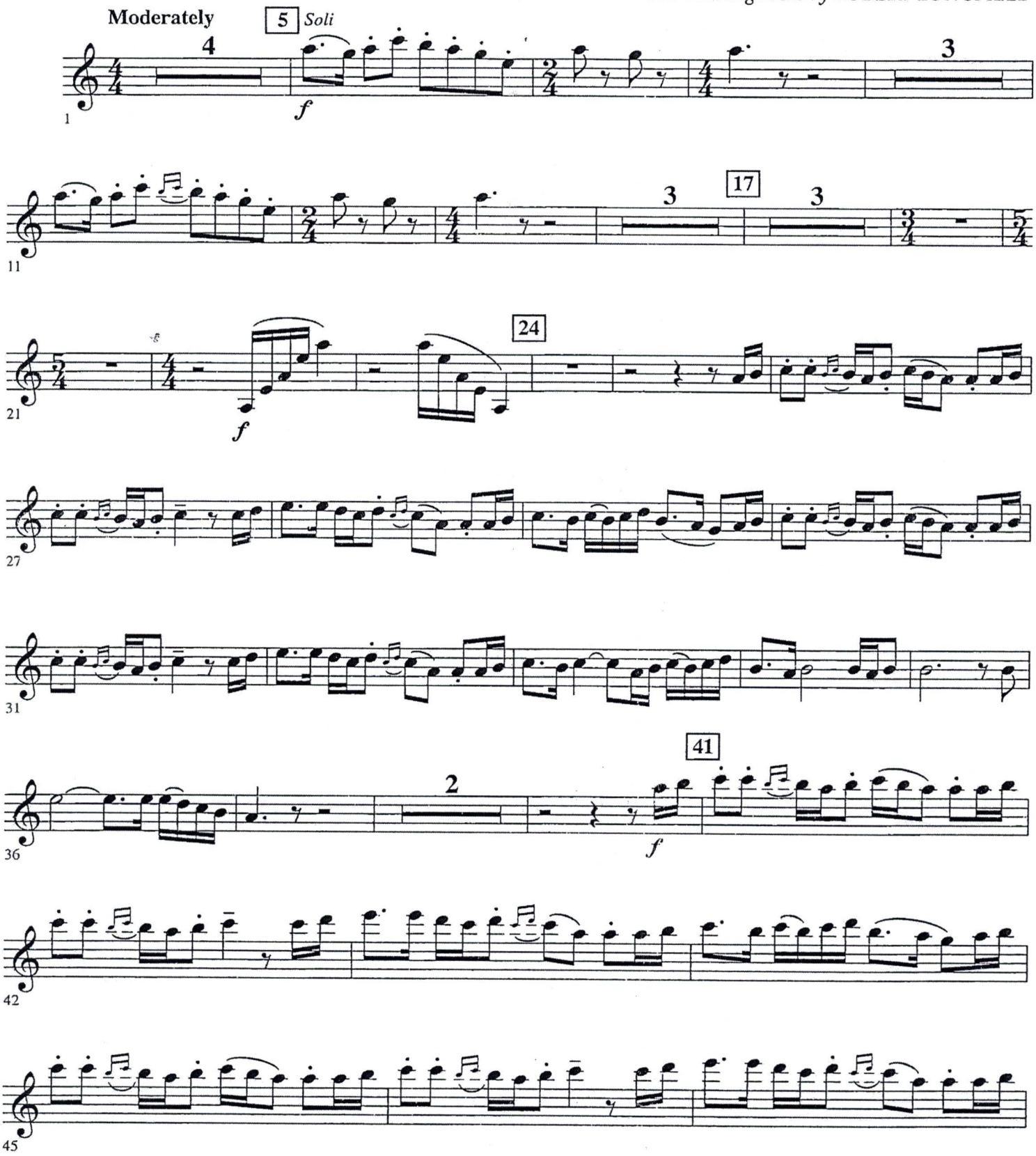

© 2001 Dots and Lines, Ink
This arrangement © 2005 Dots and Lines, Ink
All Rights Reserved Including Public Performance For Profit

B♭ CLARINET 1

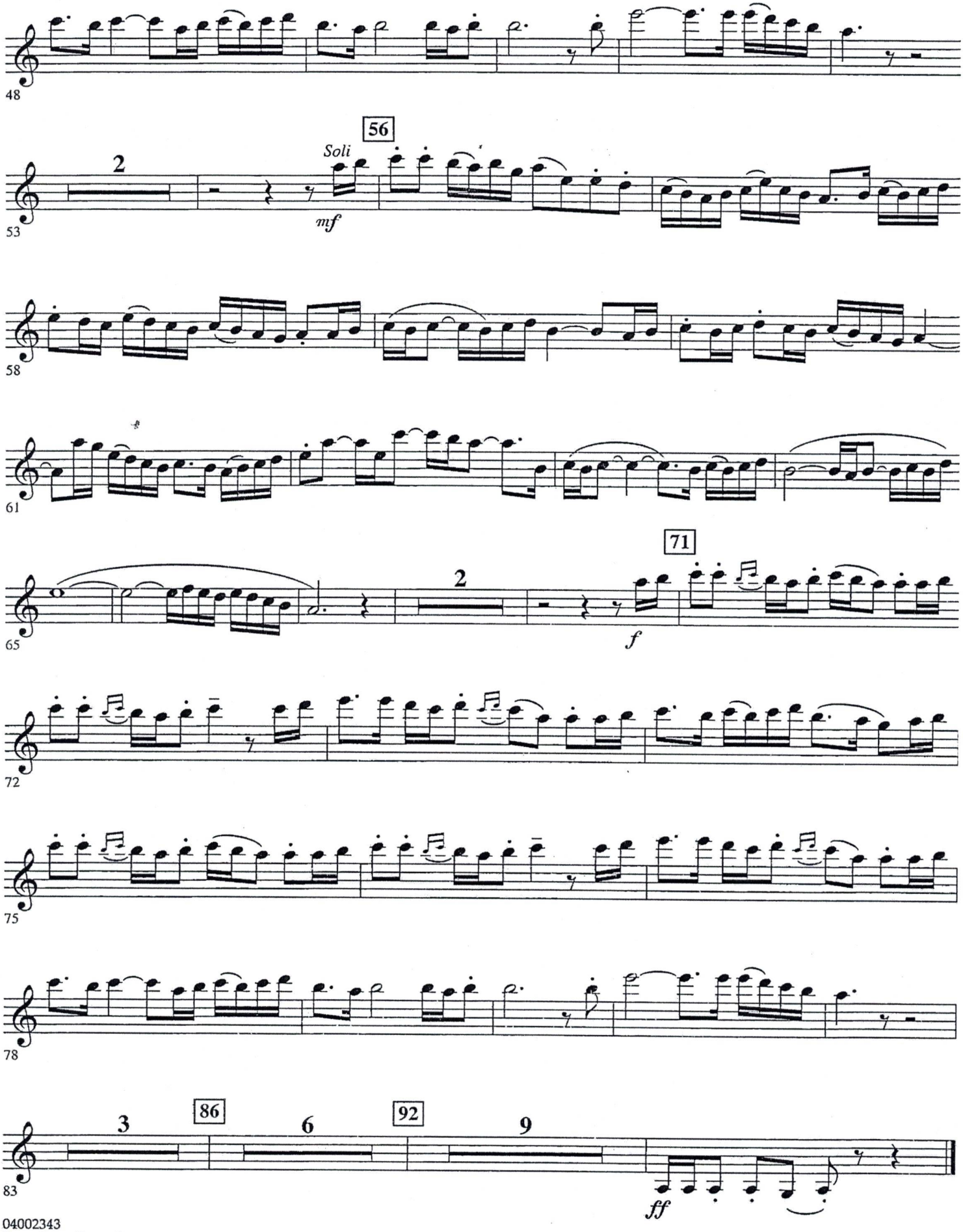

Recorded by MANNHEIM STEAMROLLER

FUM, FUM, FUM

B♭ CLARINET 2

Traditional Spanish Caro
Arranged by CHIP DAVIS
Band Arrangement by ROBERT LONGFIELD

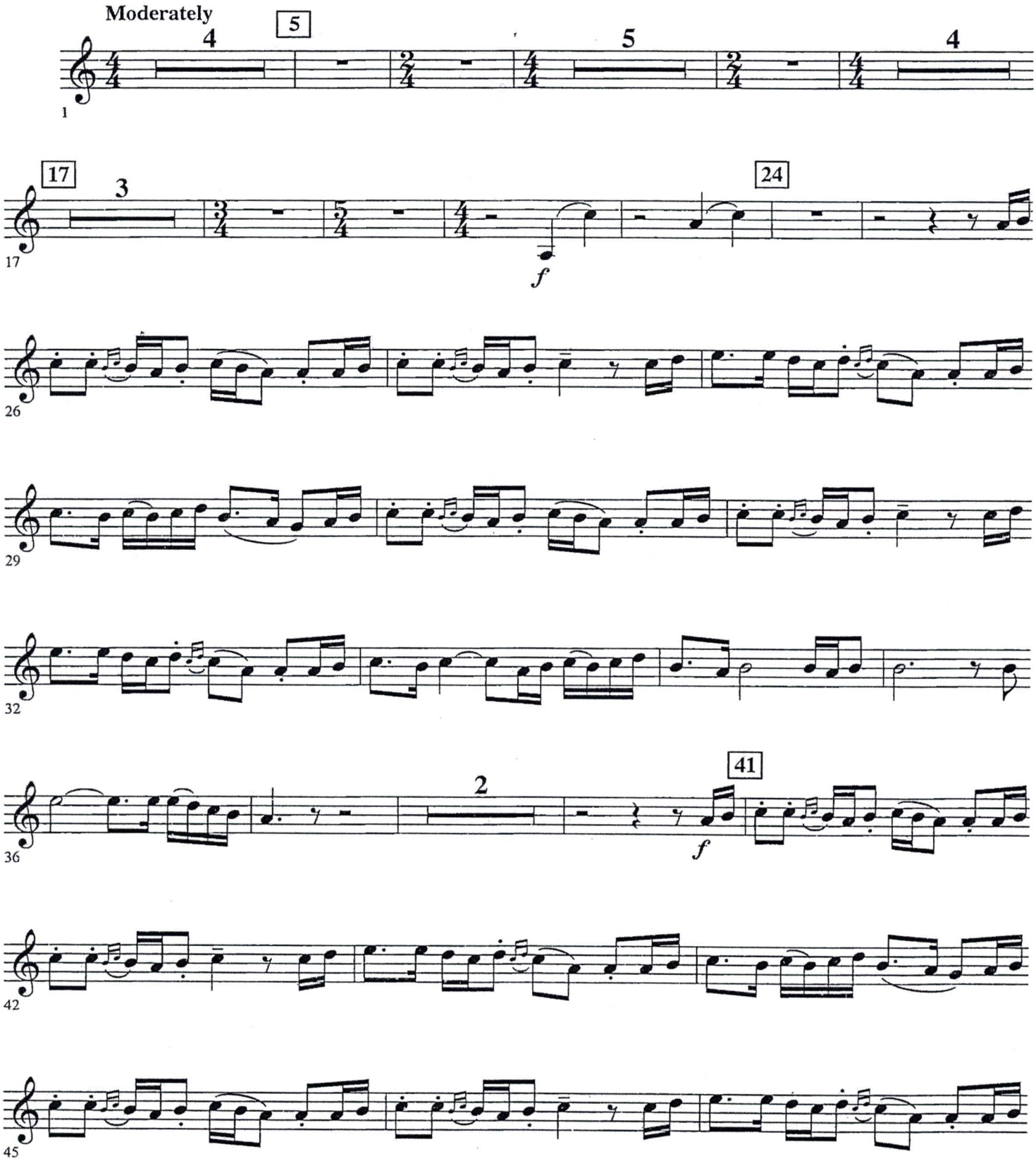

© 2001 Dots and Lines, Ink
This arrangement © 2005 Dots and Lines, Ink
All Rights Reserved Including Public Performance For Profit

B♭ CLARINET 2

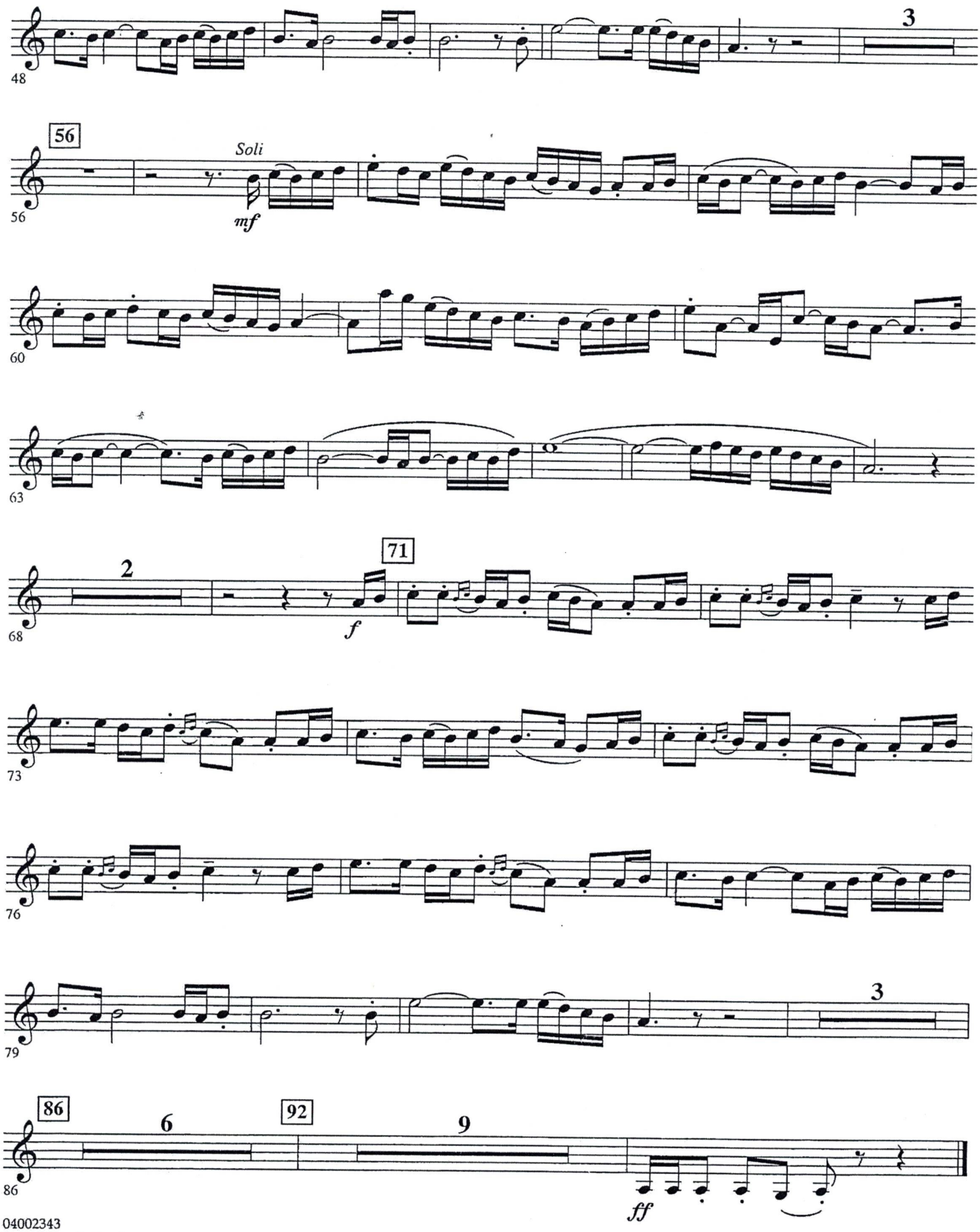

Recorded by MANNHEIM STEAMROLLER

FUM, FUM, FUM

B♭ CLARINET 3

Traditional Spanish Carol
Arranged by CHIP DAVIS
Band Arrangement by ROBERT LONGFIELD

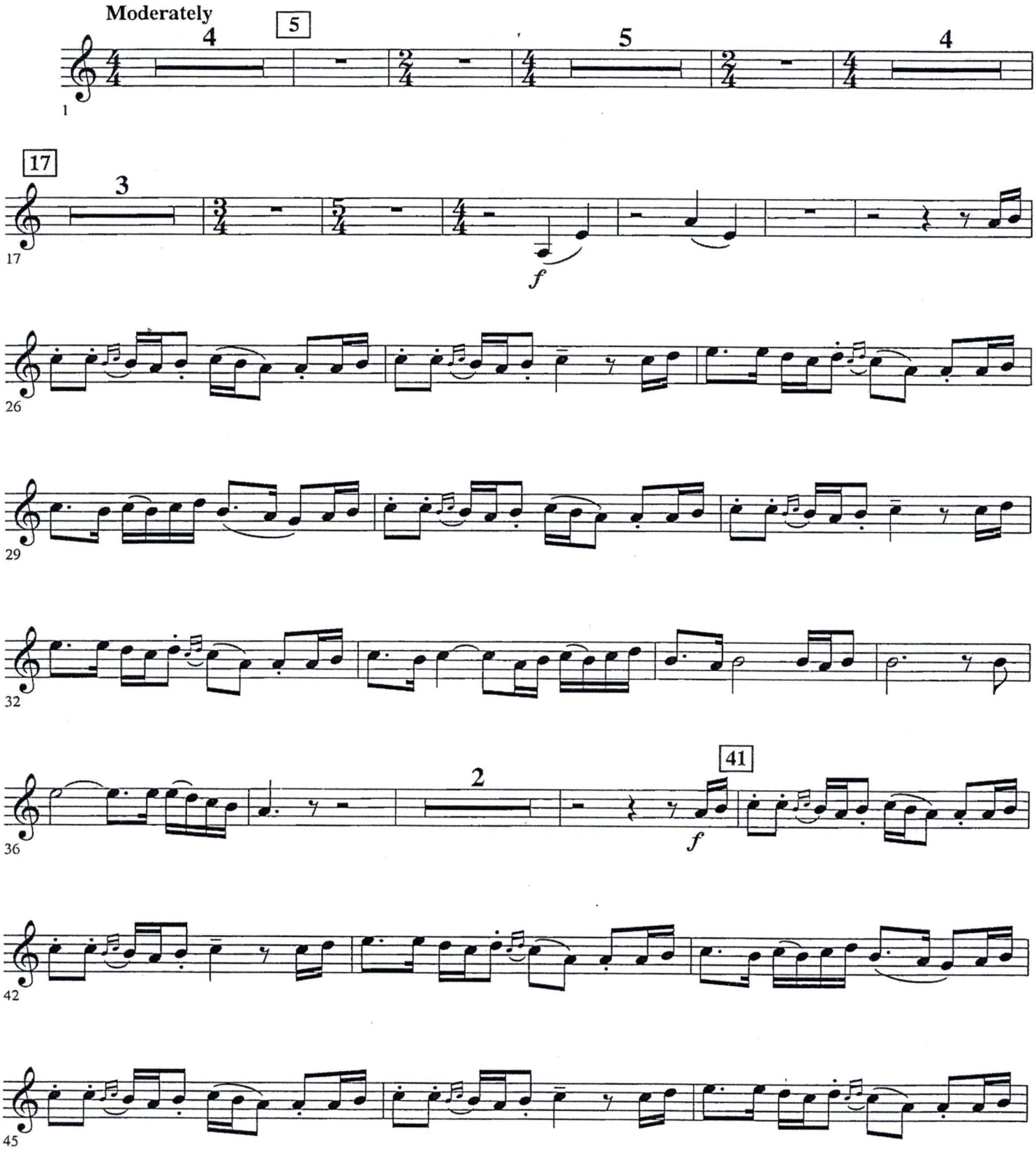

© 2001 Dots and Lines, Ink
This arrangement © 2005 Dots and Lines, Ink
All Rights Reserved Including Public Performance For Profit

B♭ CLARINET 3

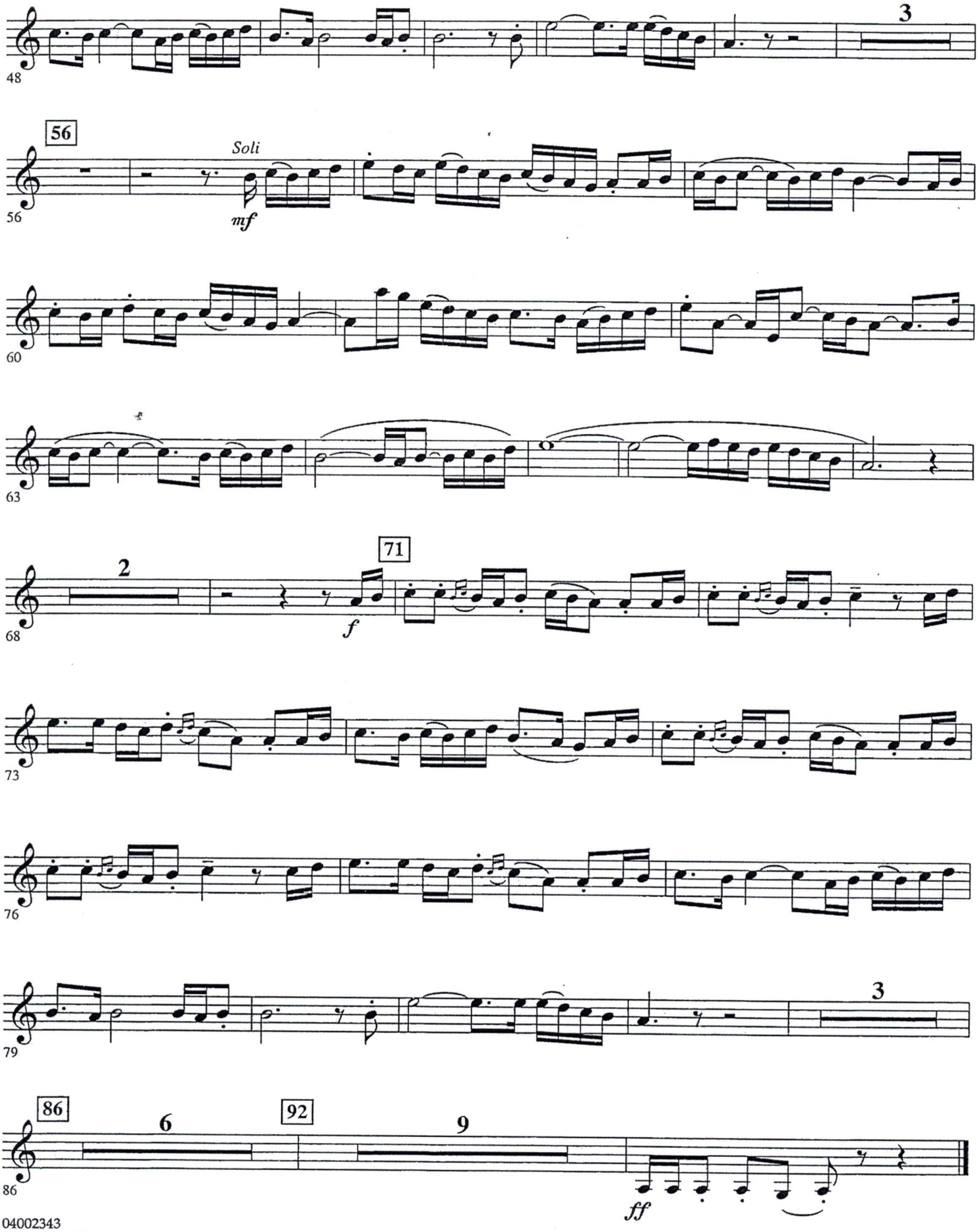

Recorded by MANNHEIM STEAMROLLER

FUM, FUM, FUM

B♭ BASS CLARINET

Traditional Spanish Carol
Arranged by CHIP DAVIS
Band Arrangement by ROBERT LONGFIELD

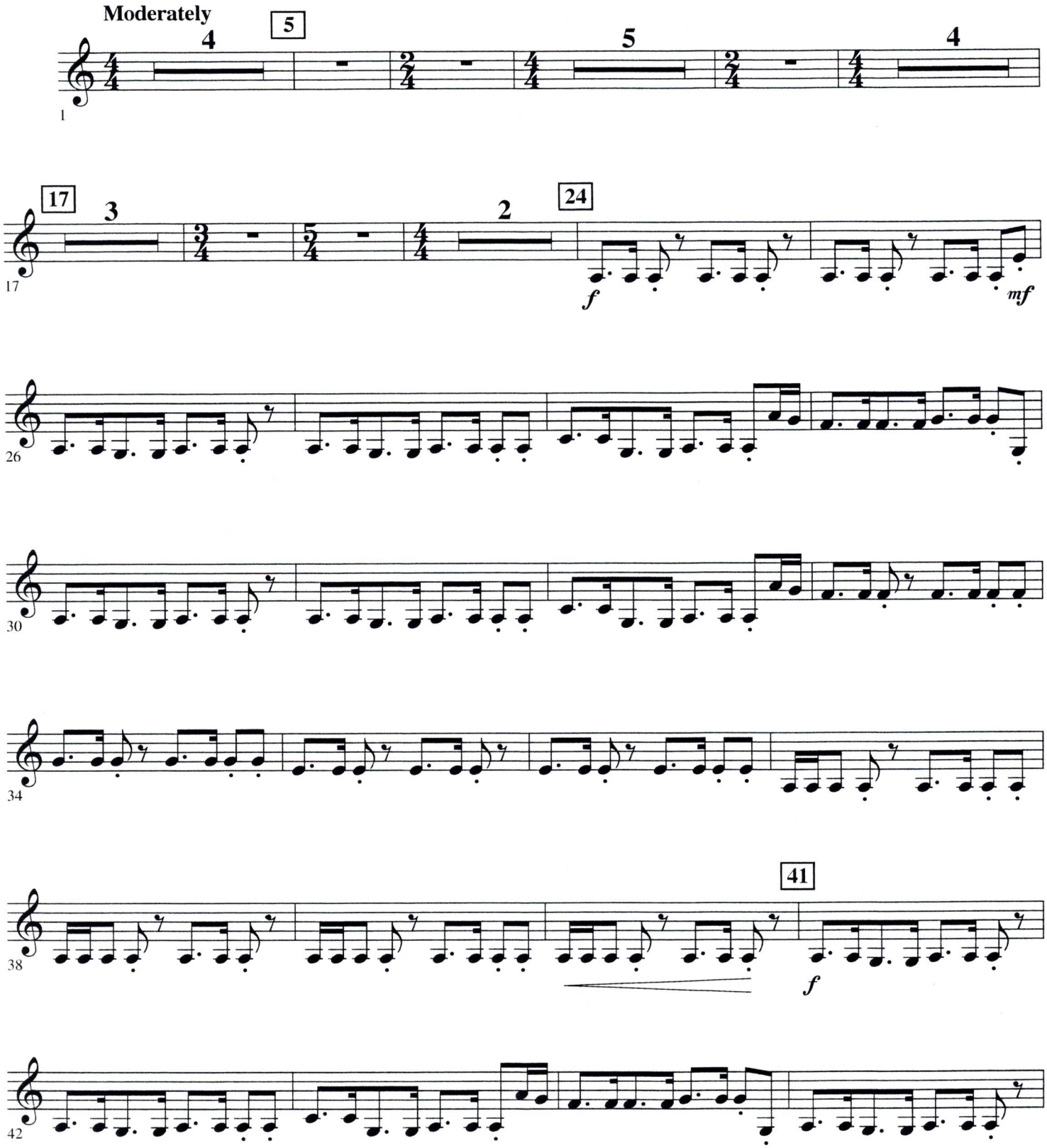

© 2001 Dots and Lines, Ink
This arrangement © 2005 Dots and Lines, Ink
All Rights Reserved Including Public Performance For Profit

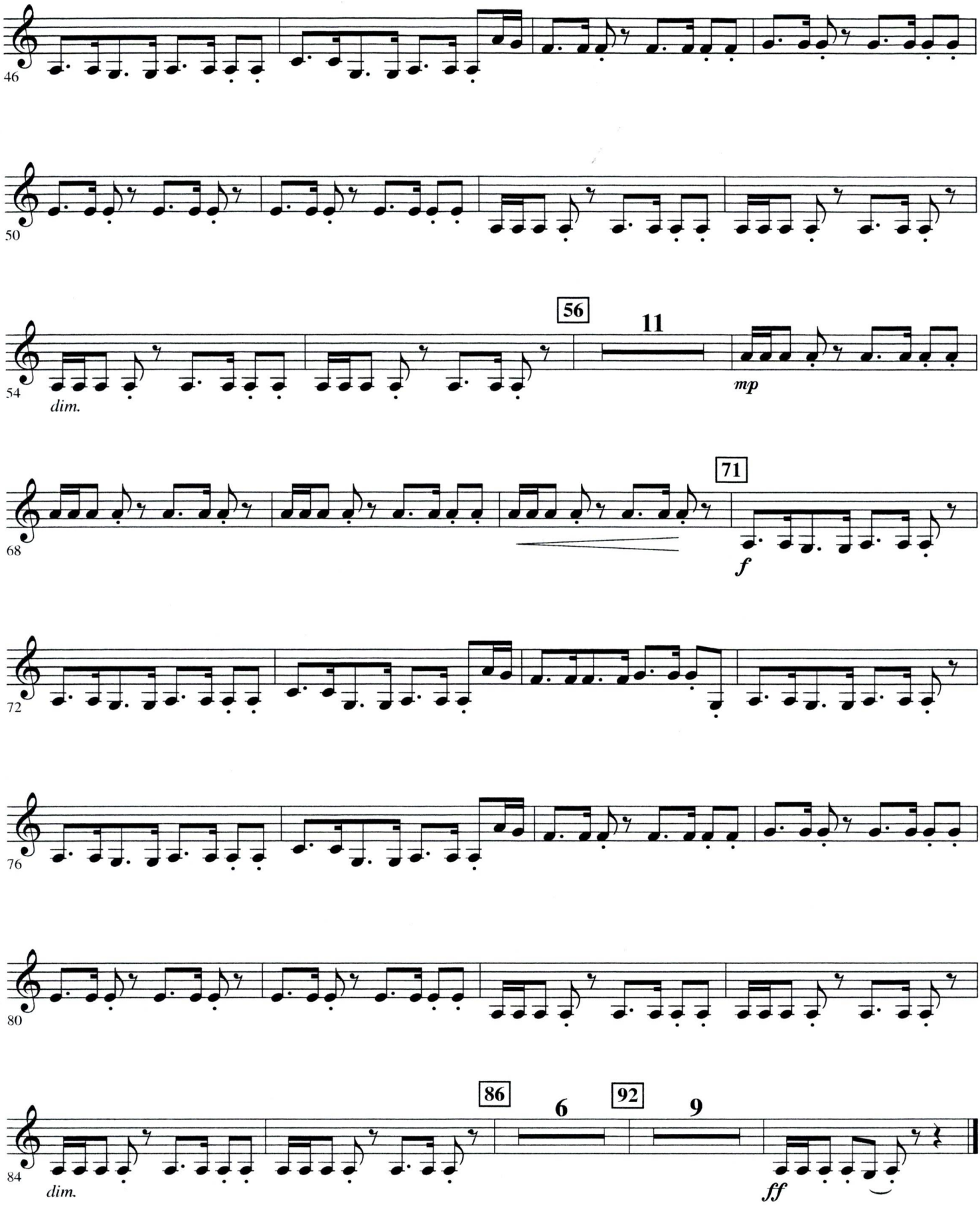
46
50
54
dim.
56
11
mp
68
71
f
72
76
80
84
dim.
86
6
92
9
ff

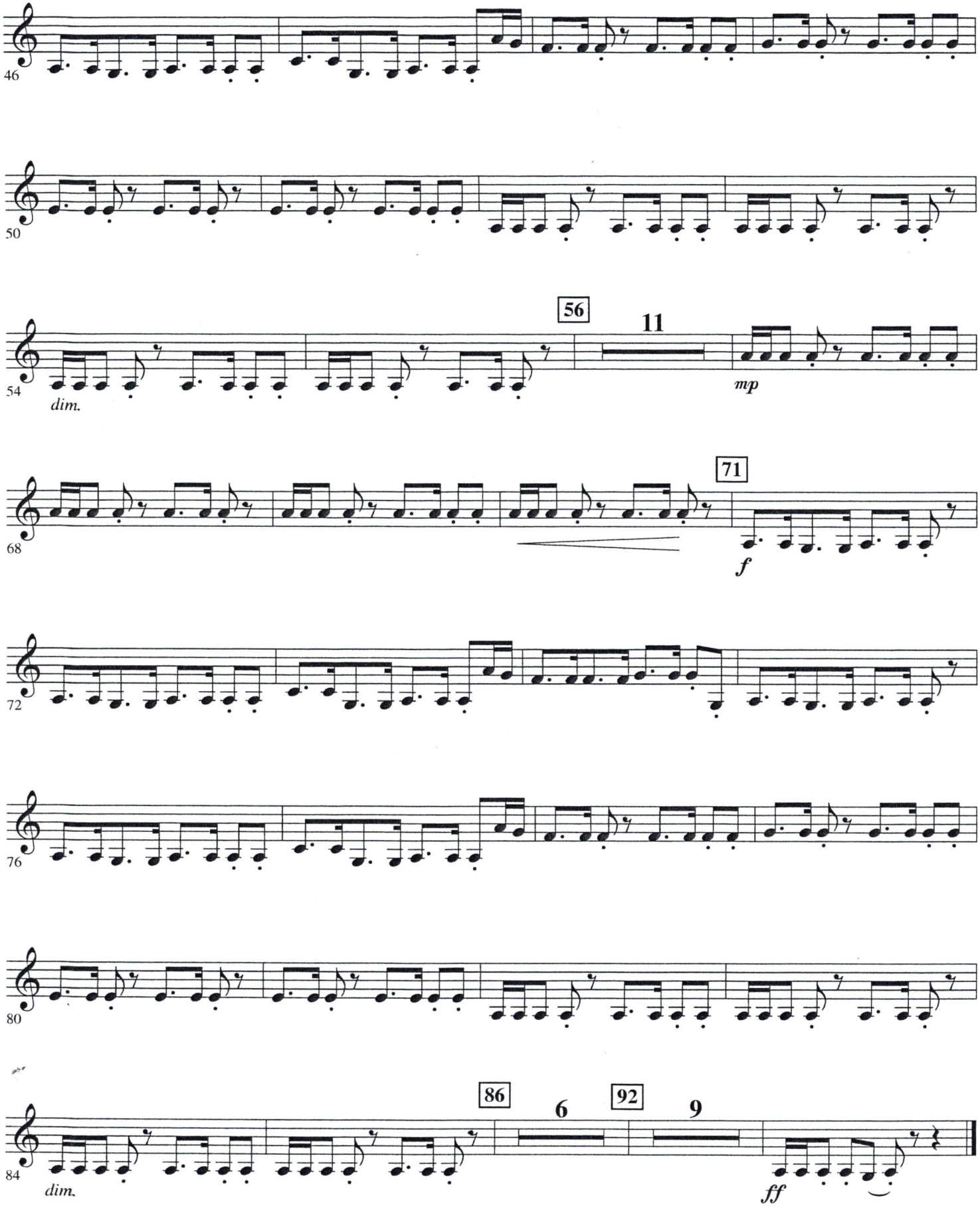
46
50
54
dim.
56
11
mp
68
71
f
72
76
80
84
dim.
86
6
92
9
ff

Recorded by MANNHEIM STEAMROLLER

FUM, FUM, FUM

E♭ ALTO SAXOPHONE

Traditional Spanish Carol
Arranged by CHIP DAVIS
Band Arrangement by ROBERT LONGFIELD

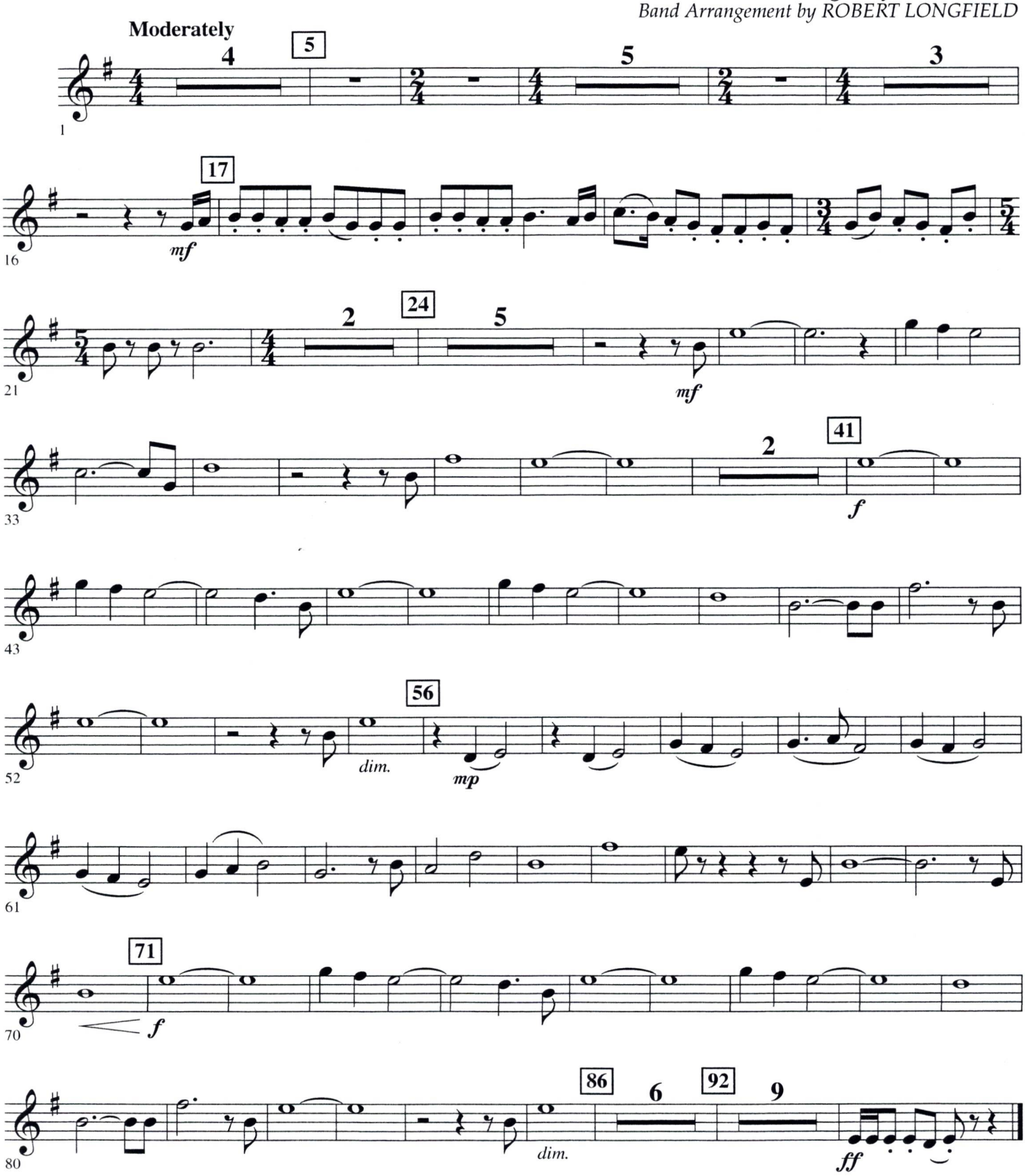

© 2001 Dots and Lines, Ink
This arrangement © 2005 Dots and Lines, Ink
All Rights Reserved Including Public Performance For Profit

Recorded by MANNHEIM STEAMROLLER

FUM, FUM, FUM

B♭ TENOR SAXOPHONE

Traditional Spanish Carol
Arranged by CHIP DAVIS
Band Arrangement by ROBERT LONGFIELD

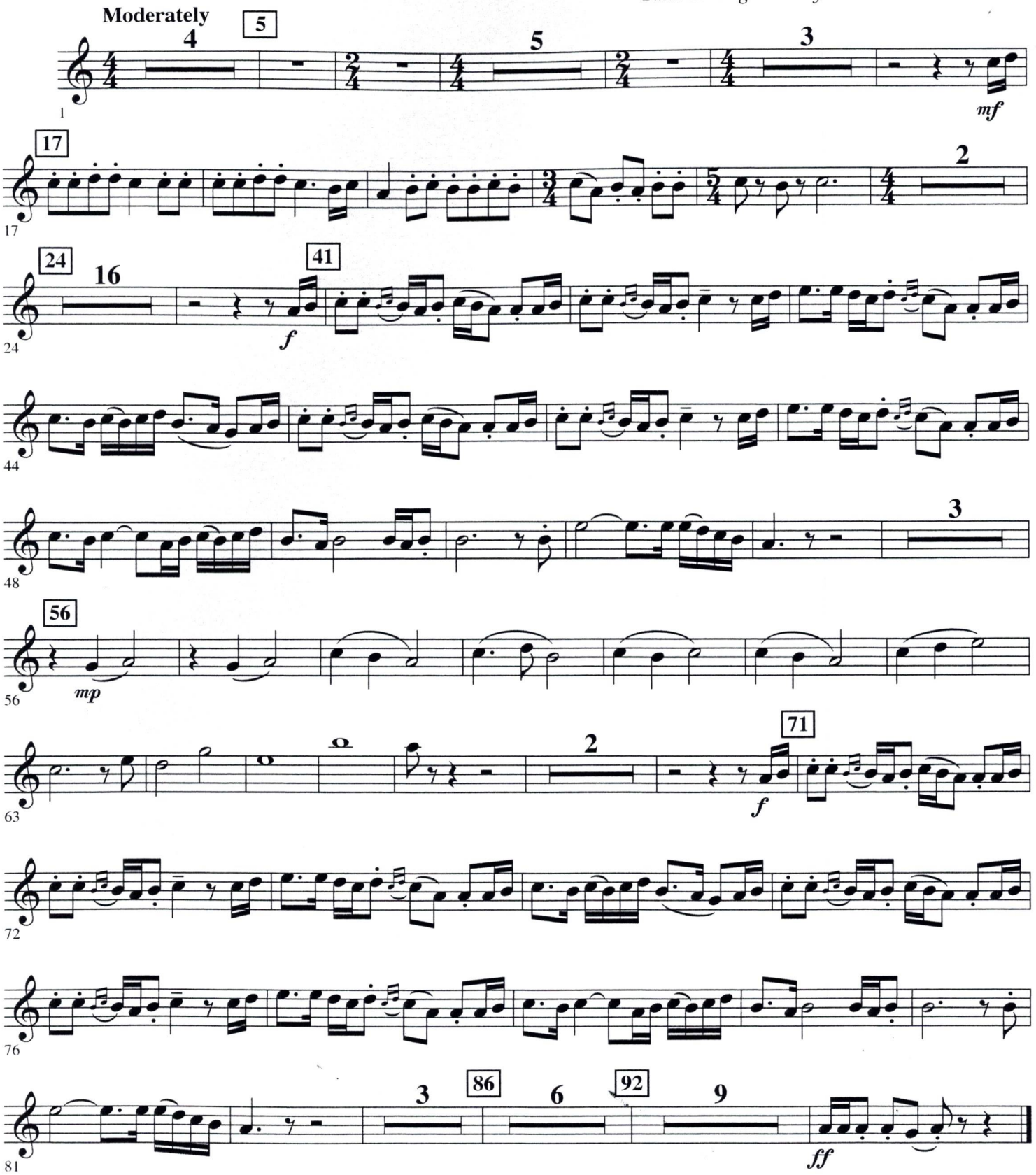

© 2001 Dots and Lines, Ink
This arrangement © 2005 Dots and Lines, Ink
All Rights Reserved Including Public Performance For Profit

Recorded by MANNHEIM STEAMROLLER

FUM, FUM, FUM

E♭ BARITONE SAXOPHONE

Traditional Spanish Carol
Arranged by CHIP DAVIS
Band Arrangement by ROBERT LONGFIELD

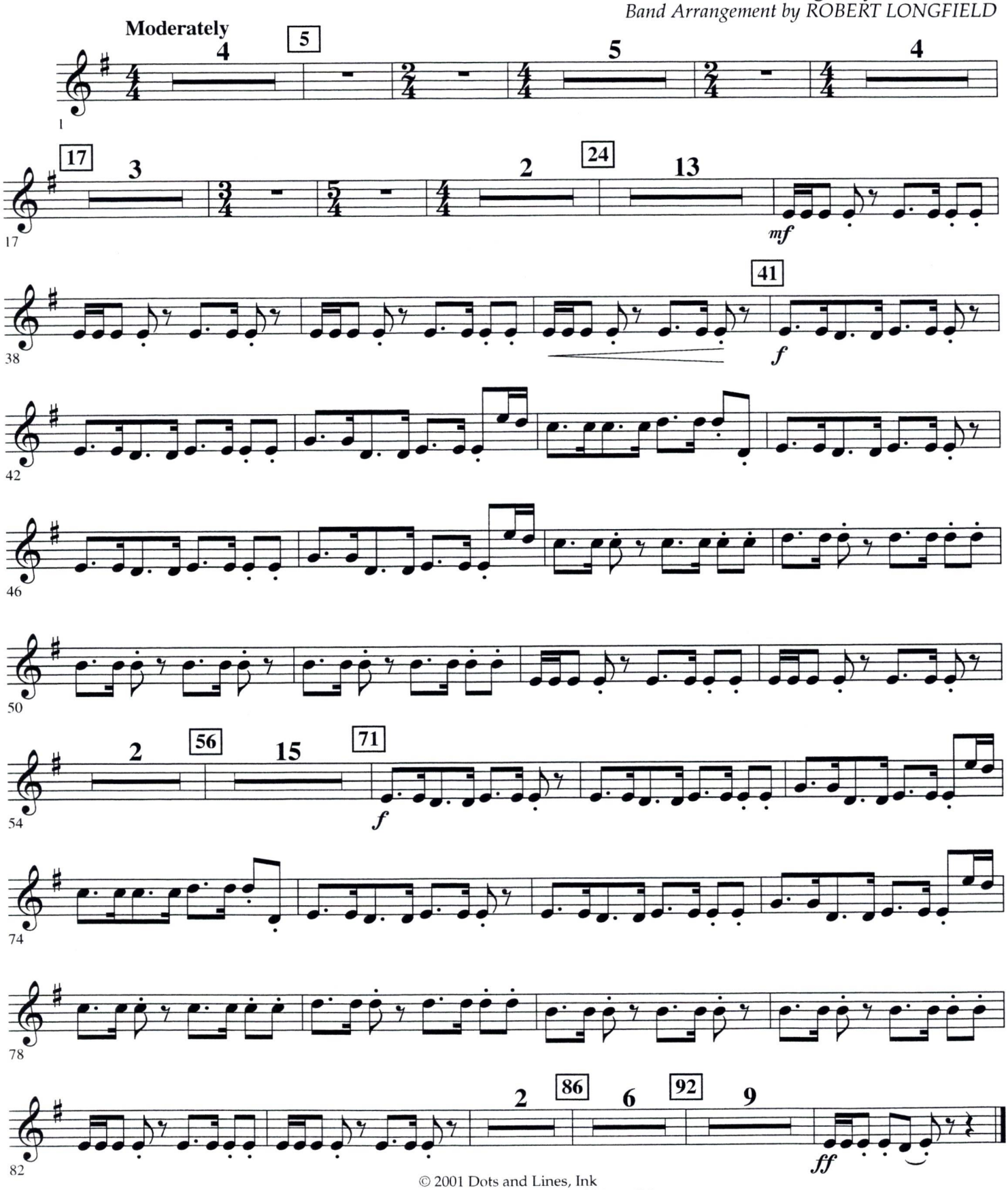

© 2001 Dots and Lines, Ink
This arrangement © 2005 Dots and Lines, Ink
All Rights Reserved Including Public Performance For Profit

Recorded by MANNHEIM STEAMROLLER

FUM, FUM, FUM

F HORN 1

Traditional Spanish Carol
Arranged by CHIP DAVIS
Band Arrangement by ROBERT LONGFIELD

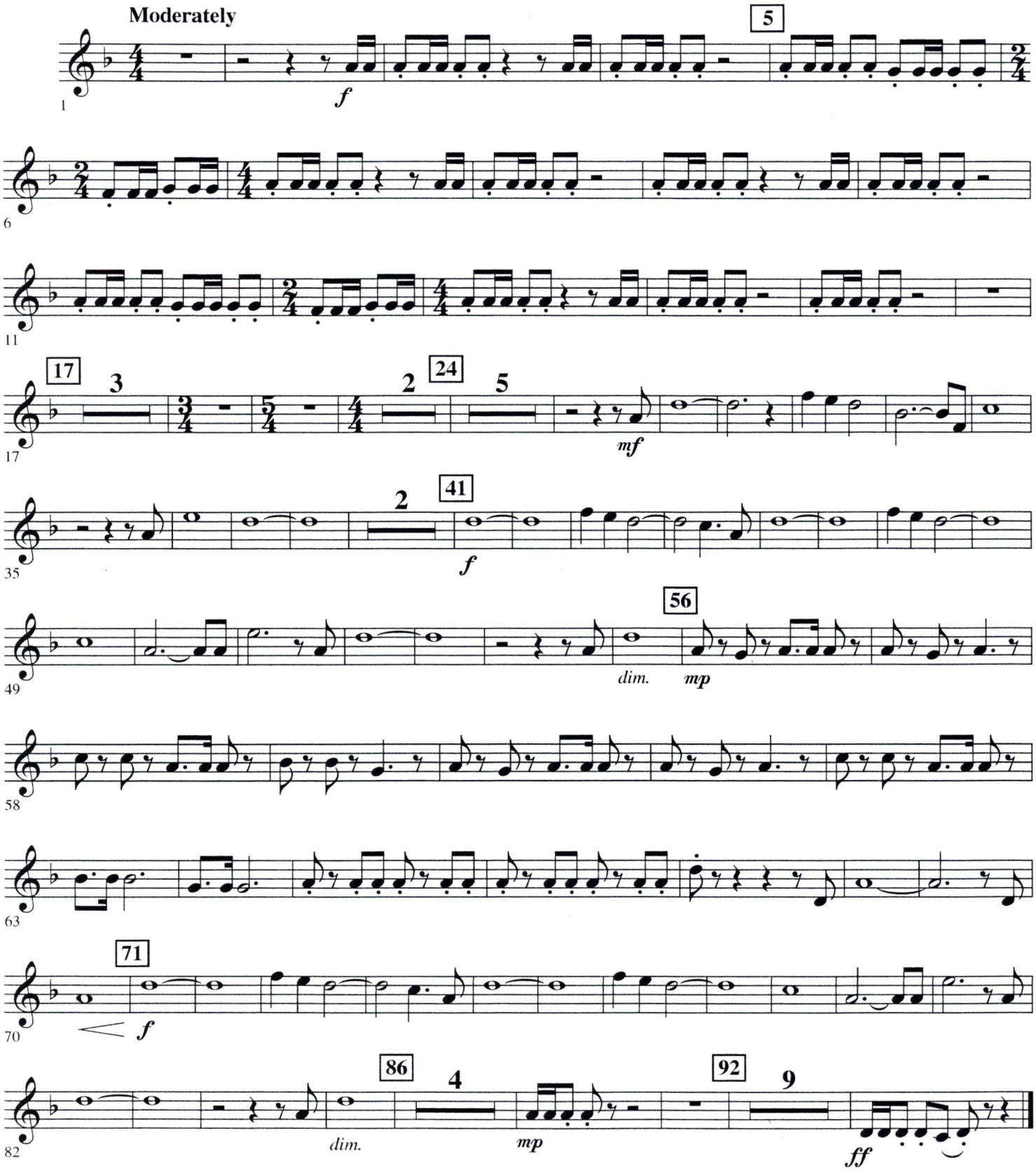

© 2001 Dots and Lines, Ink
This arrangement © 2005 Dots and Lines, Ink
All Rights Reserved Including Public Performance For Profit

Recorded by MANNHEIM STEAMROLLER

FUM, FUM, FUM

F HORN 2

Traditional Spanish Carol
Arranged by CHIP DAVIS
Band Arrangement by ROBERT LONGFIELD

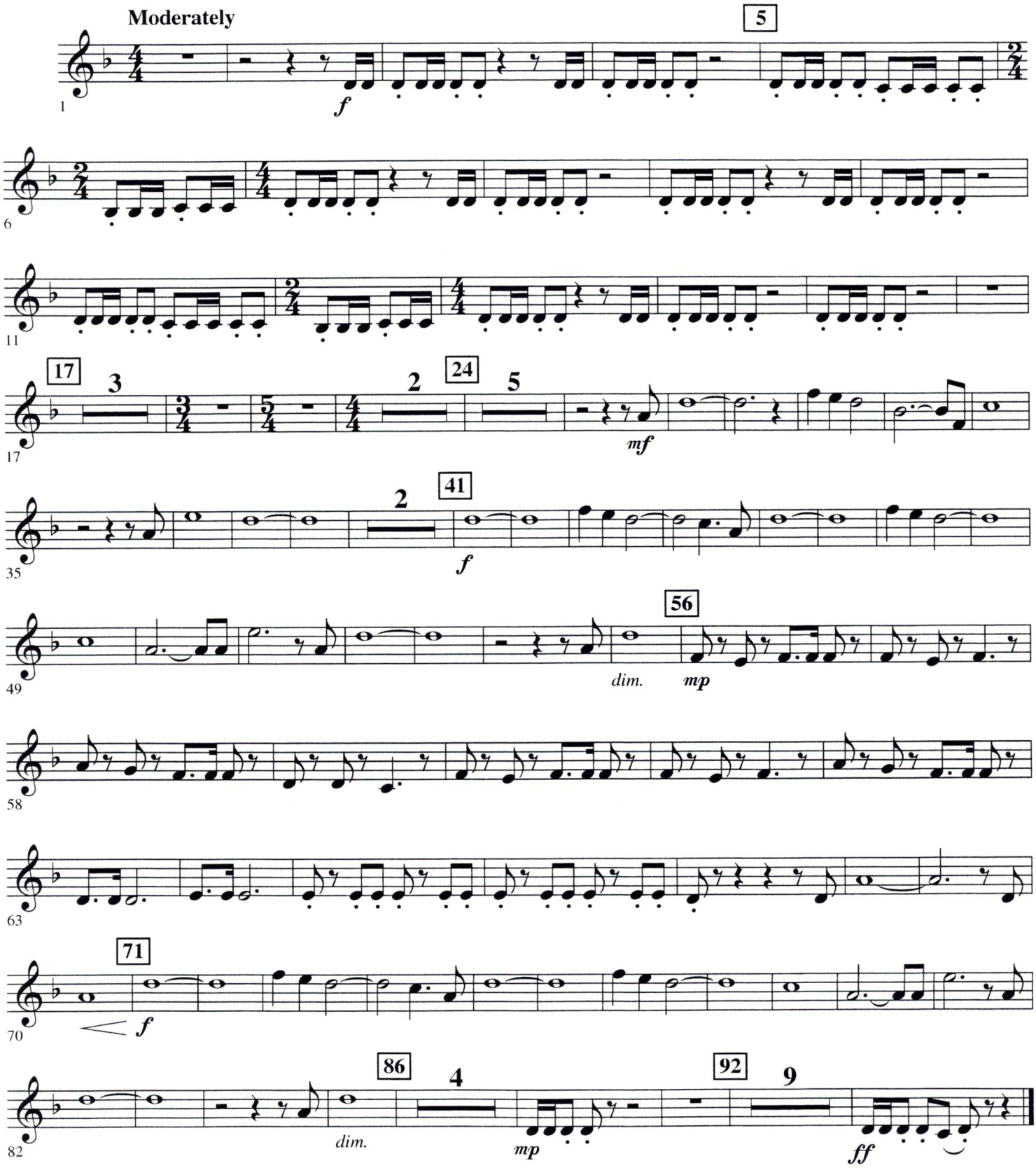

© 2001 Dots and Lines, Ink
This arrangement © 2005 Dots and Lines, Ink
All Rights Reserved Including Public Performance For Profit

Recorded by MANNHEIM STEAMROLLER

FUM, FUM, FUM

B♭ TRUMPET 1

Traditional Spanish Carol
Arranged by CHIP DAVIS
Band Arrangement by ROBERT LONGFIELD

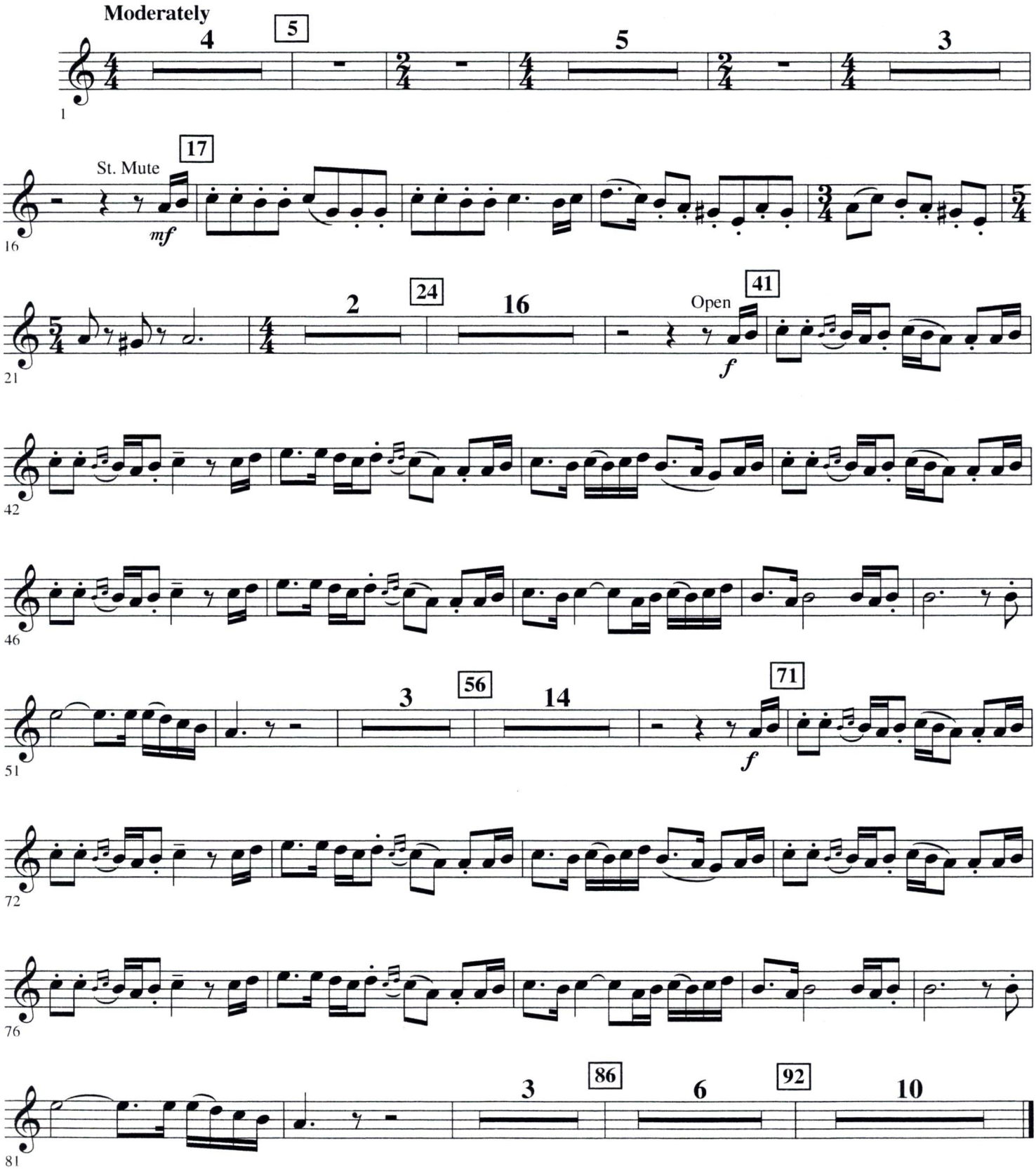

© 2001 Dots and Lines, Ink
This arrangement © 2005 Dots and Lines, Ink
All Rights Reserved Including Public Performance For Profit

Recorded by MANNHEIM STEAMROLLER

FUM, FUM, FUM

B♭ TRUMPET 2

Traditional Spanish Carol
Arranged by CHIP DAVIS
Band Arrangement by ROBERT LONGFIELD

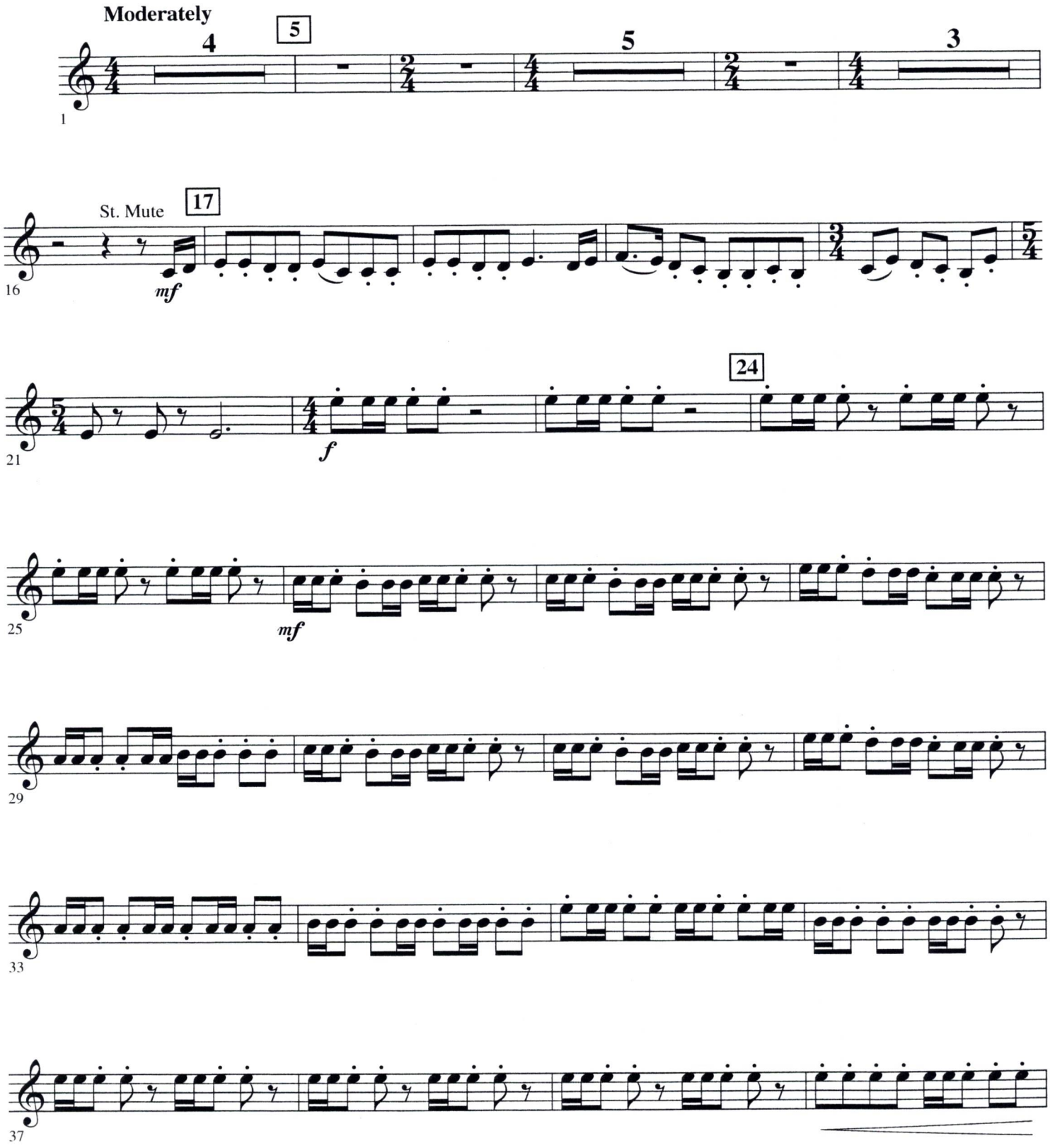

© 2001 Dots and Lines, Ink
This arrangement © 2005 Dots and Lines, Ink
All Rights Reserved Including Public Performance For Profit

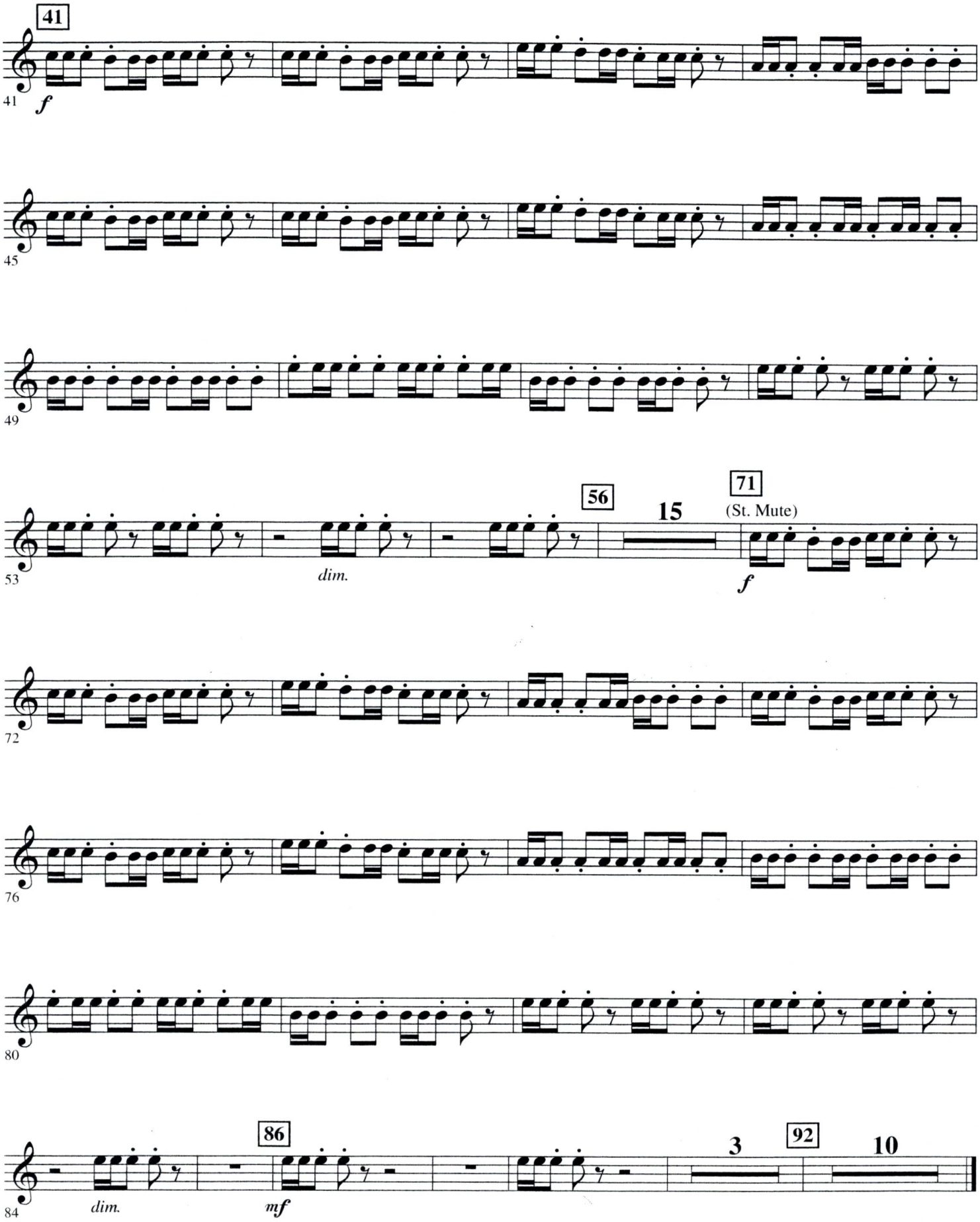
41
41
f
45
49
53
dim.
56
15
71
(St. Mute)
f
72
76
80
84
dim.
86
mf
3
92
10

B♭ TRUMPET 2

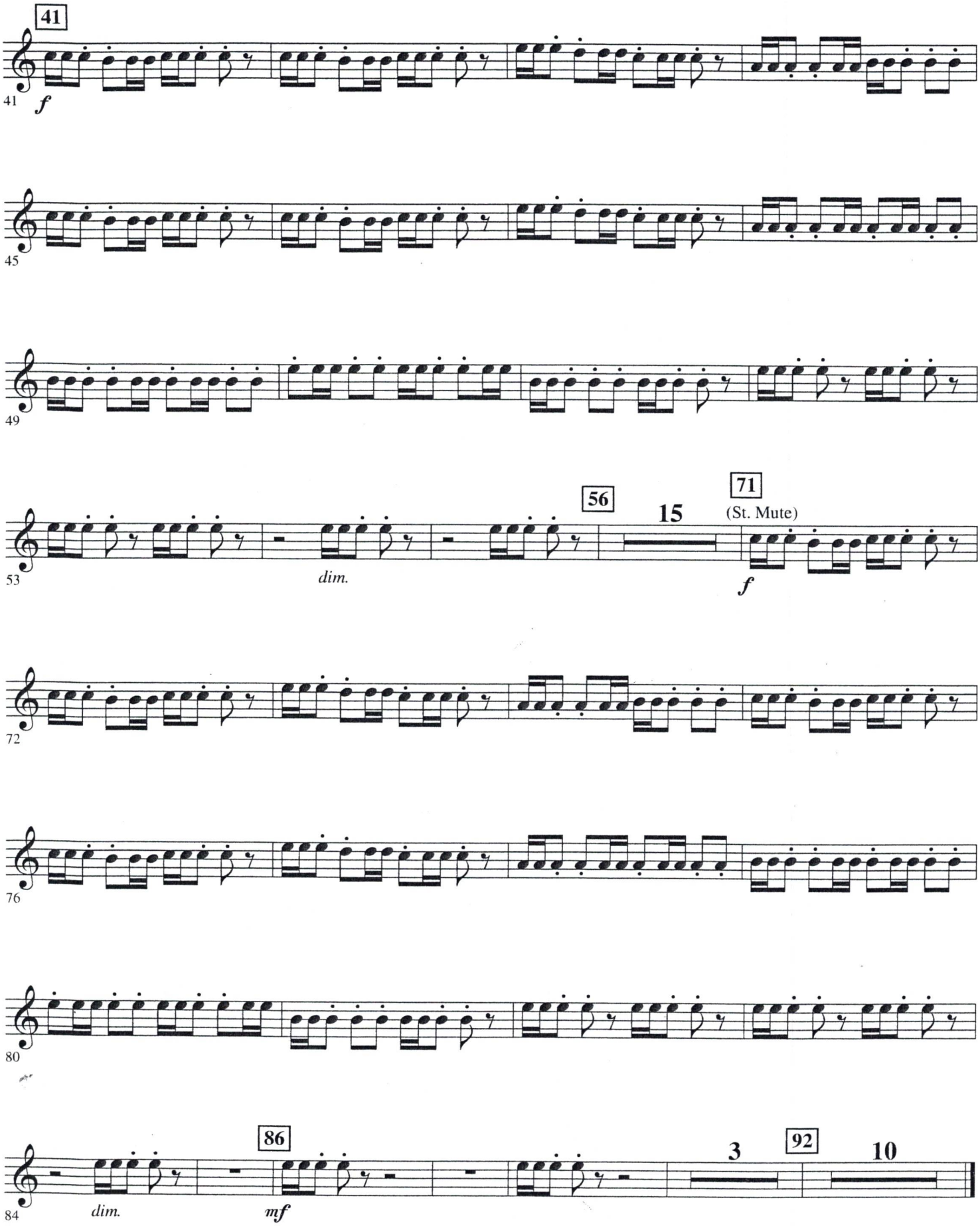

Recorded by MANNHEIM STEAMROLLER

FUM, FUM, FUM

B♭ TRUMPET 3

Traditional Spanish Carol
Arranged by CHIP DAVIS
Band Arrangement by ROBERT LONGFIELD

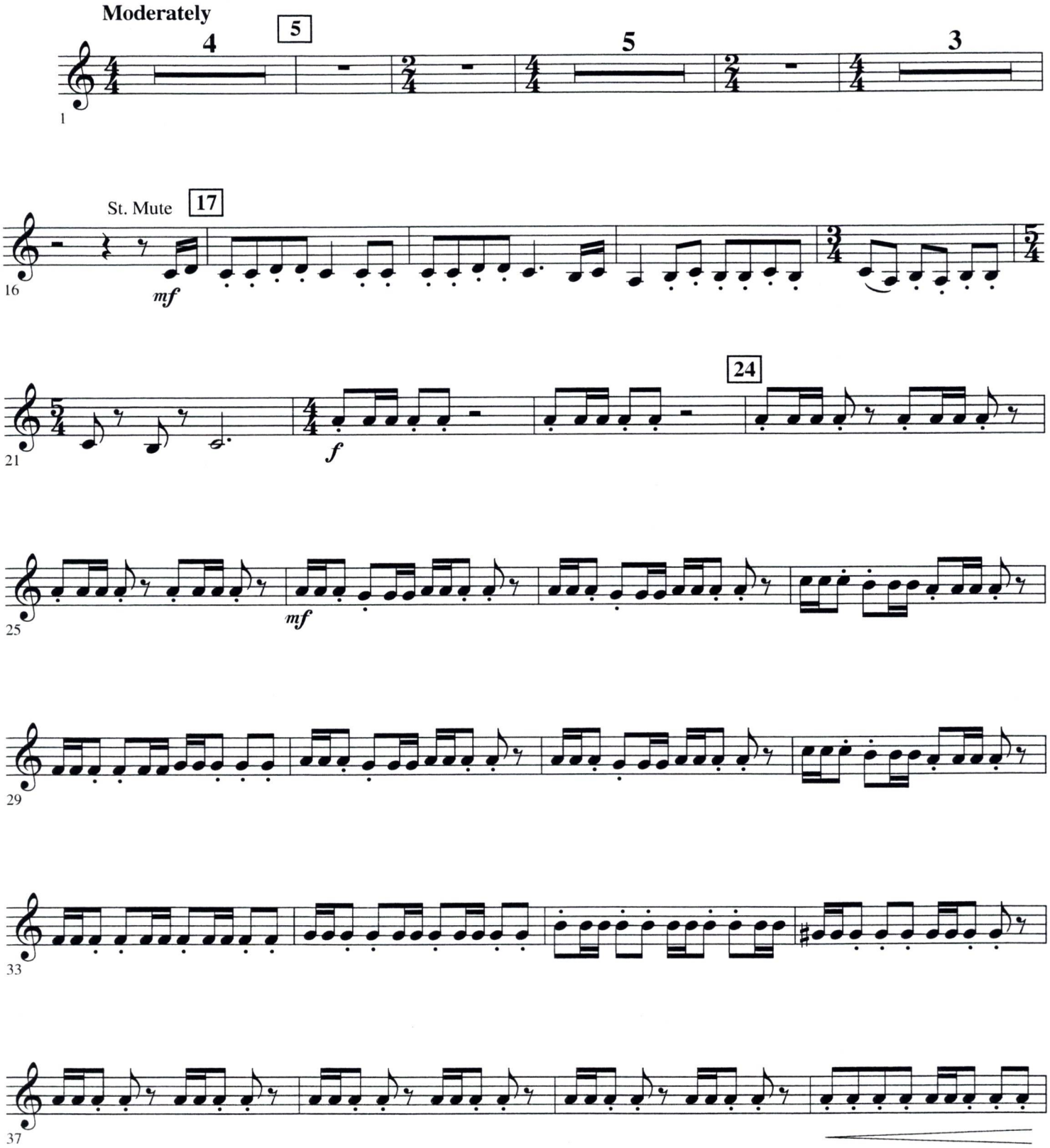

© 2001 Dots and Lines, Ink
This arrangement © 2005 Dots and Lines, Ink
All Rights Reserved Including Public Performance For Profit

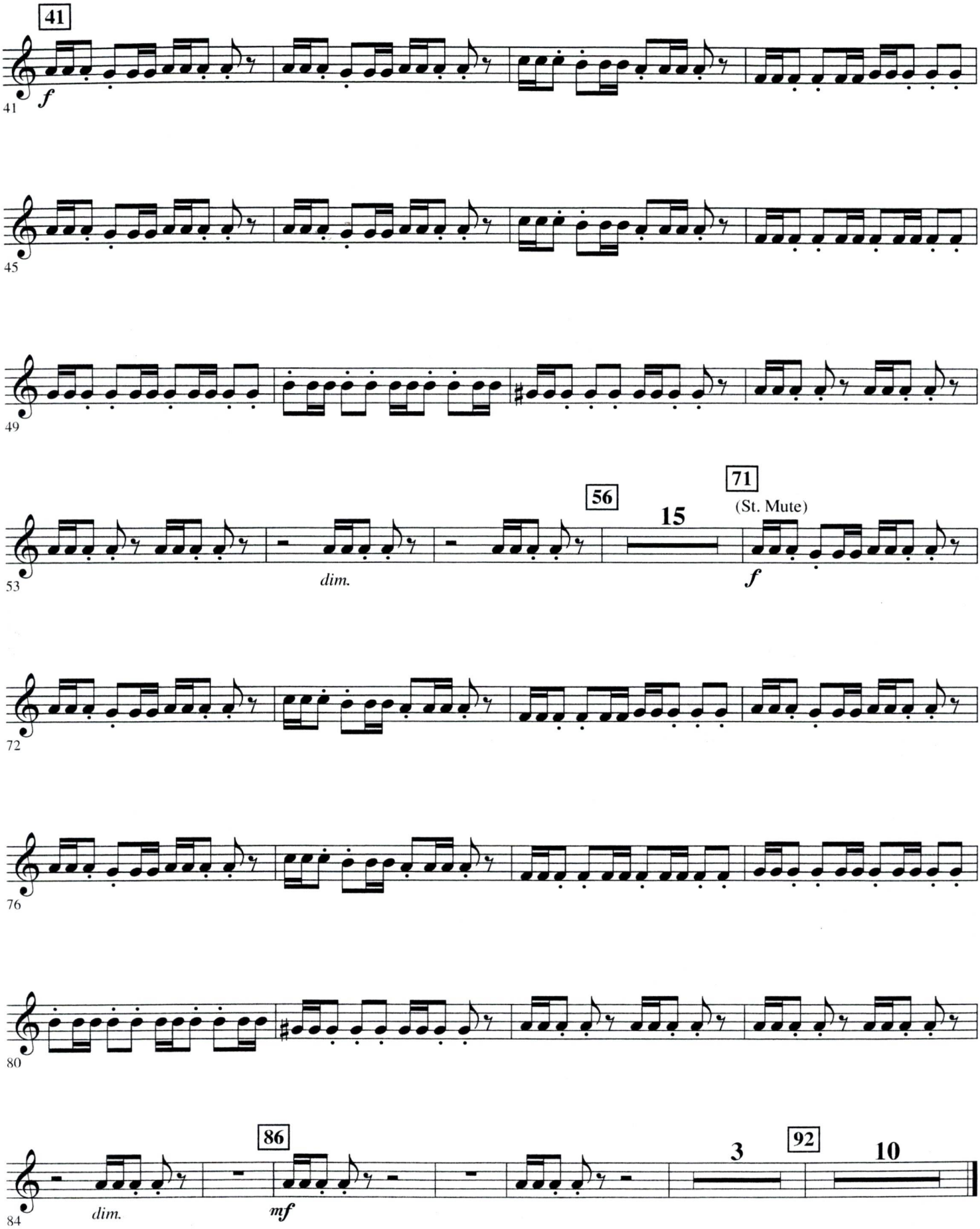
41
f
41
45
49
53
dim.
56
15
71
(St. Mute)
f
72
76
80
84
dim.
86
mf
3
92
10

B♭ TRUMPET 3

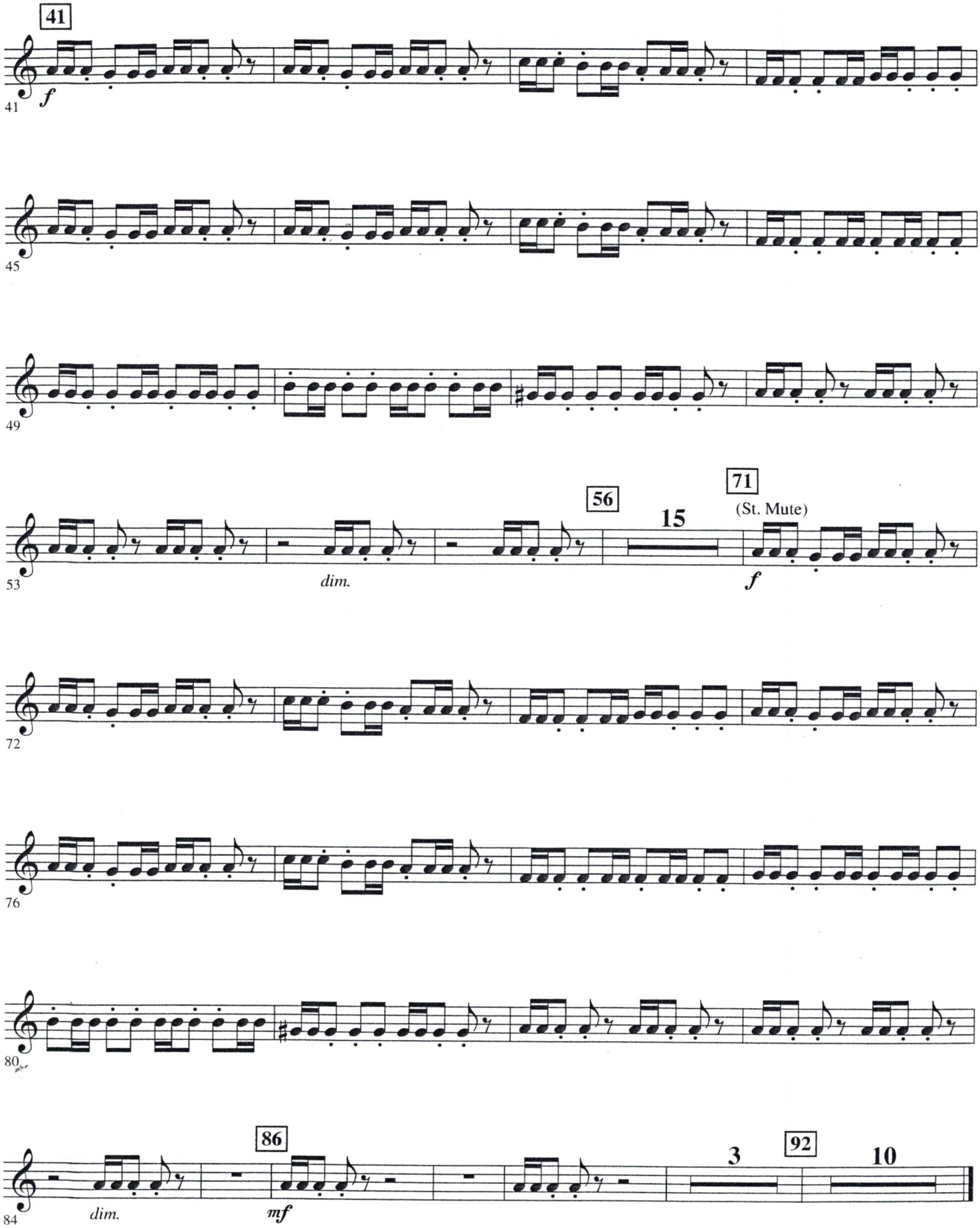

Recorded by MANNHEIM STEAMROLLER

FUM, FUM, FUM

BARITONE T.C.

Traditional Spanish Carol
Arranged by CHIP DAVIS
Band Arrangement by ROBERT LONGFIELD

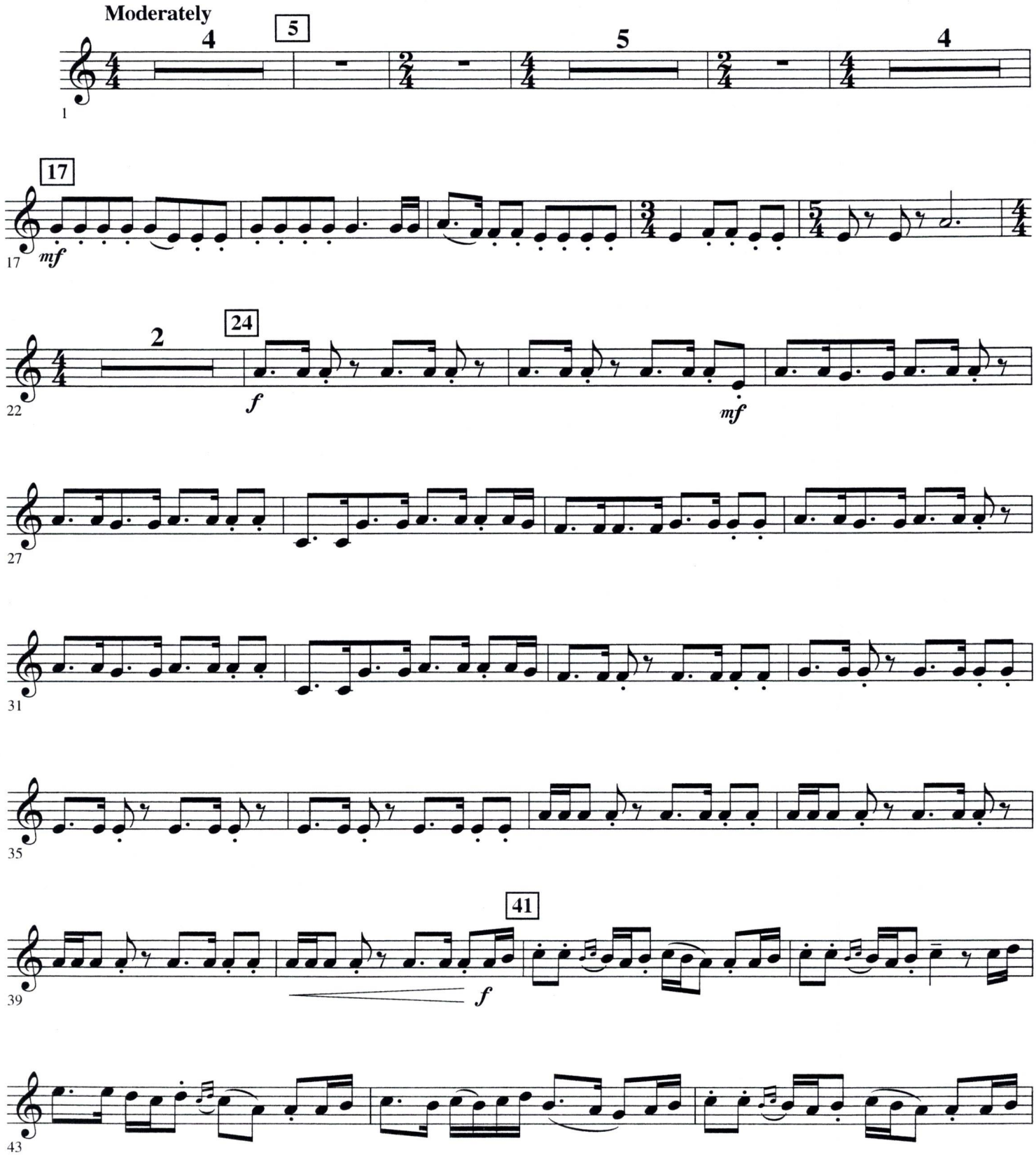

© 2001 Dots and Lines, Ink
This arrangement © 2005 Dots and Lines, Ink
All Rights Reserved Including Public Performance For Profit

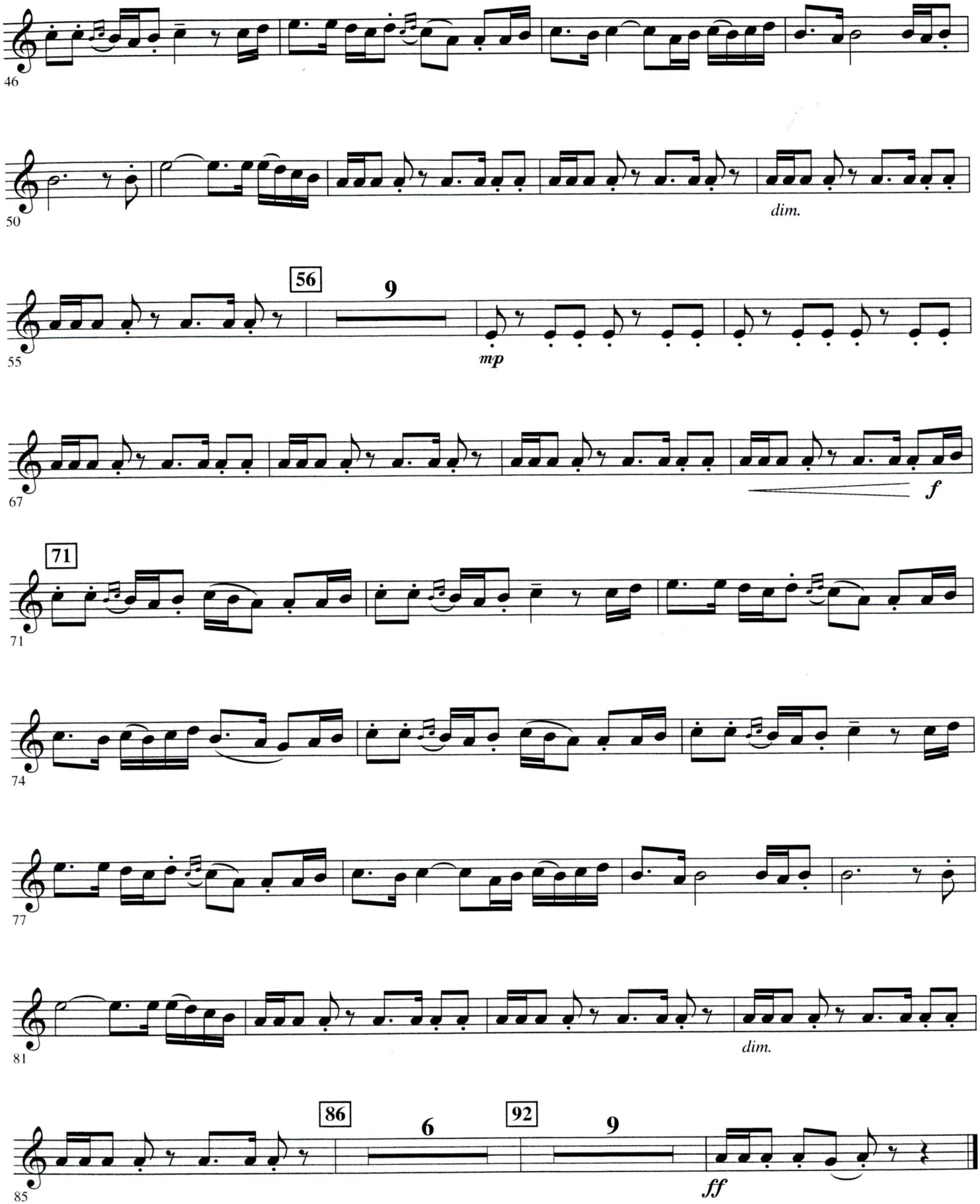
46
50
dim.
55
56
9
mp
67
f
71
71
74
77
81
dim.
85
86
6
92
9
ff

BARITONE T.C.

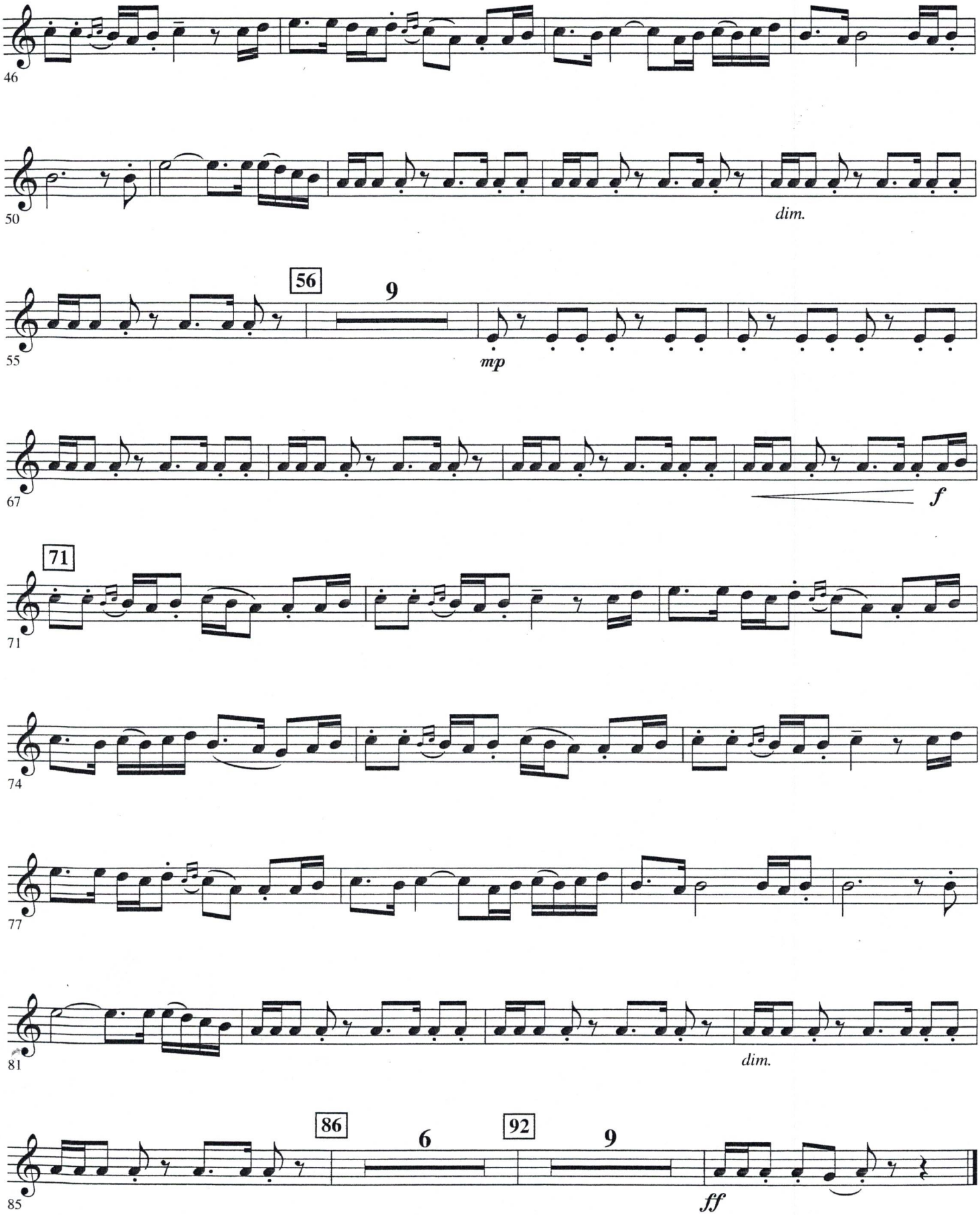

Recorded by MANNHEIM STEAMROLLER

FUM, FUM, FUM

BARITONE B.C.

Traditional Spanish Carol
Arranged by CHIP DAVIS
Band Arrangement by ROBERT LONGFIELD

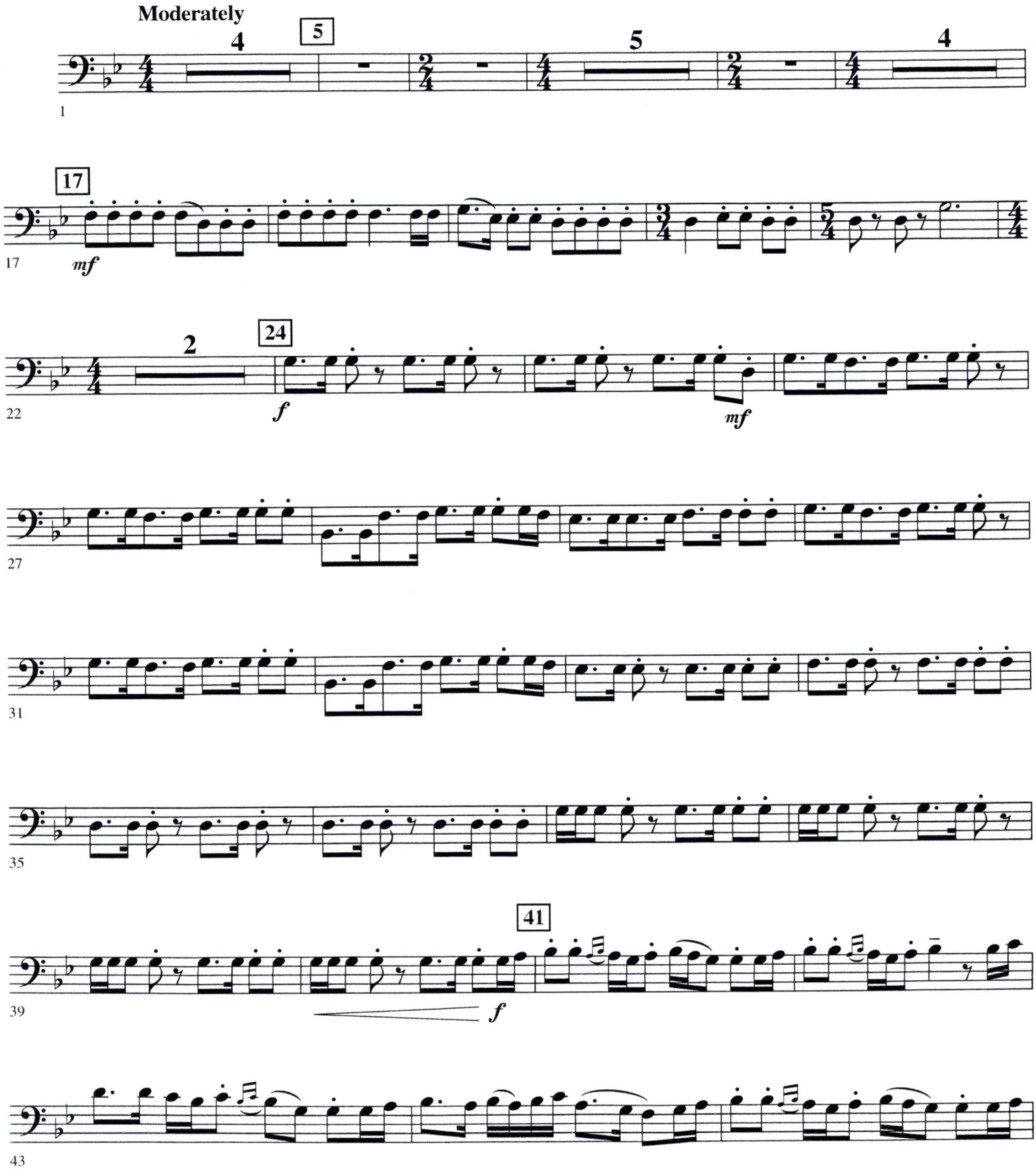

© 2001 Dots and Lines, Ink
This arrangement © 2005 Dots and Lines, Ink
All Rights Reserved Including Public Performance For Profit

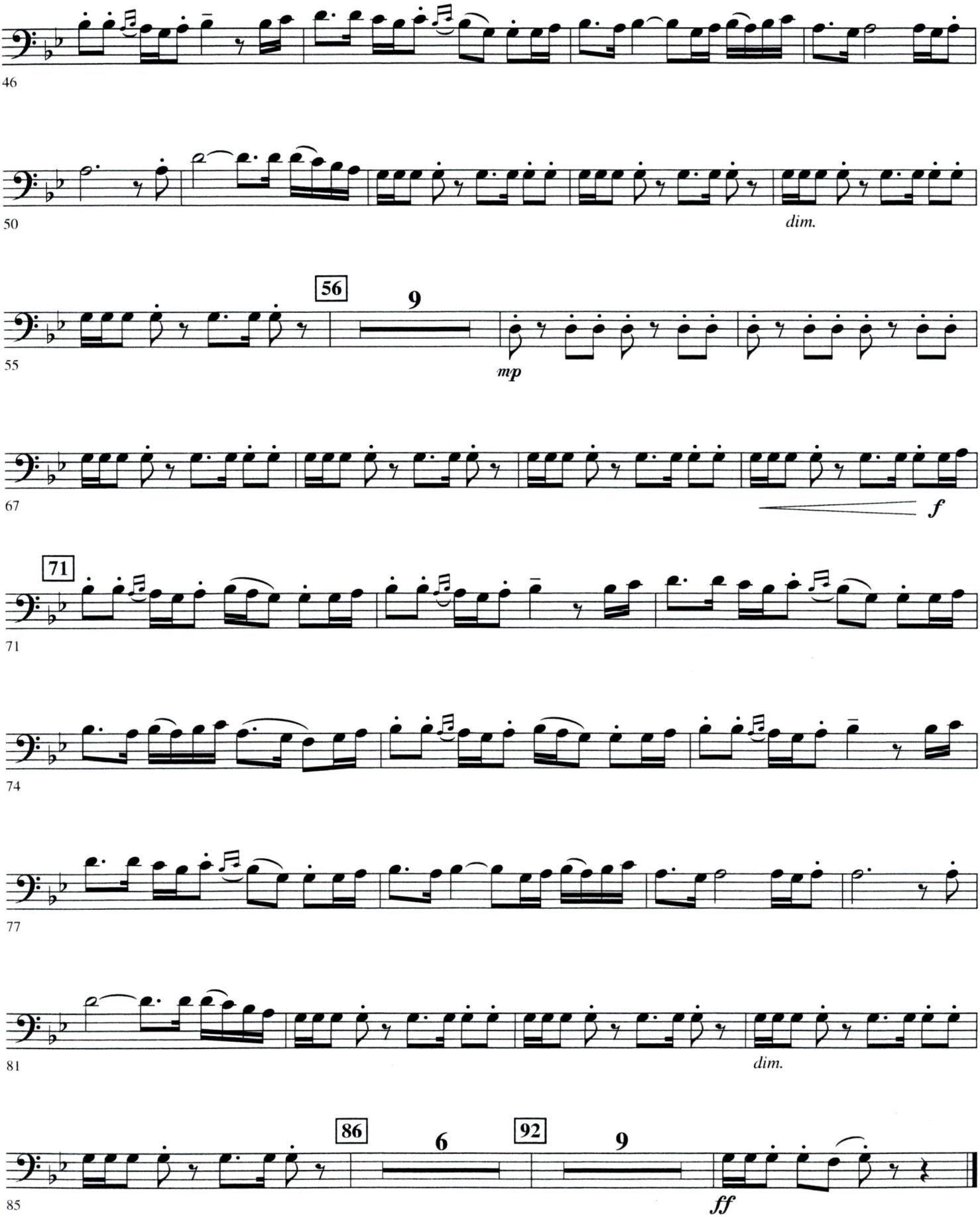
46
50
dim.
56
9
55
mp
67
f
71
71
74
77
81
dim.
86
6
92
9
85
ff

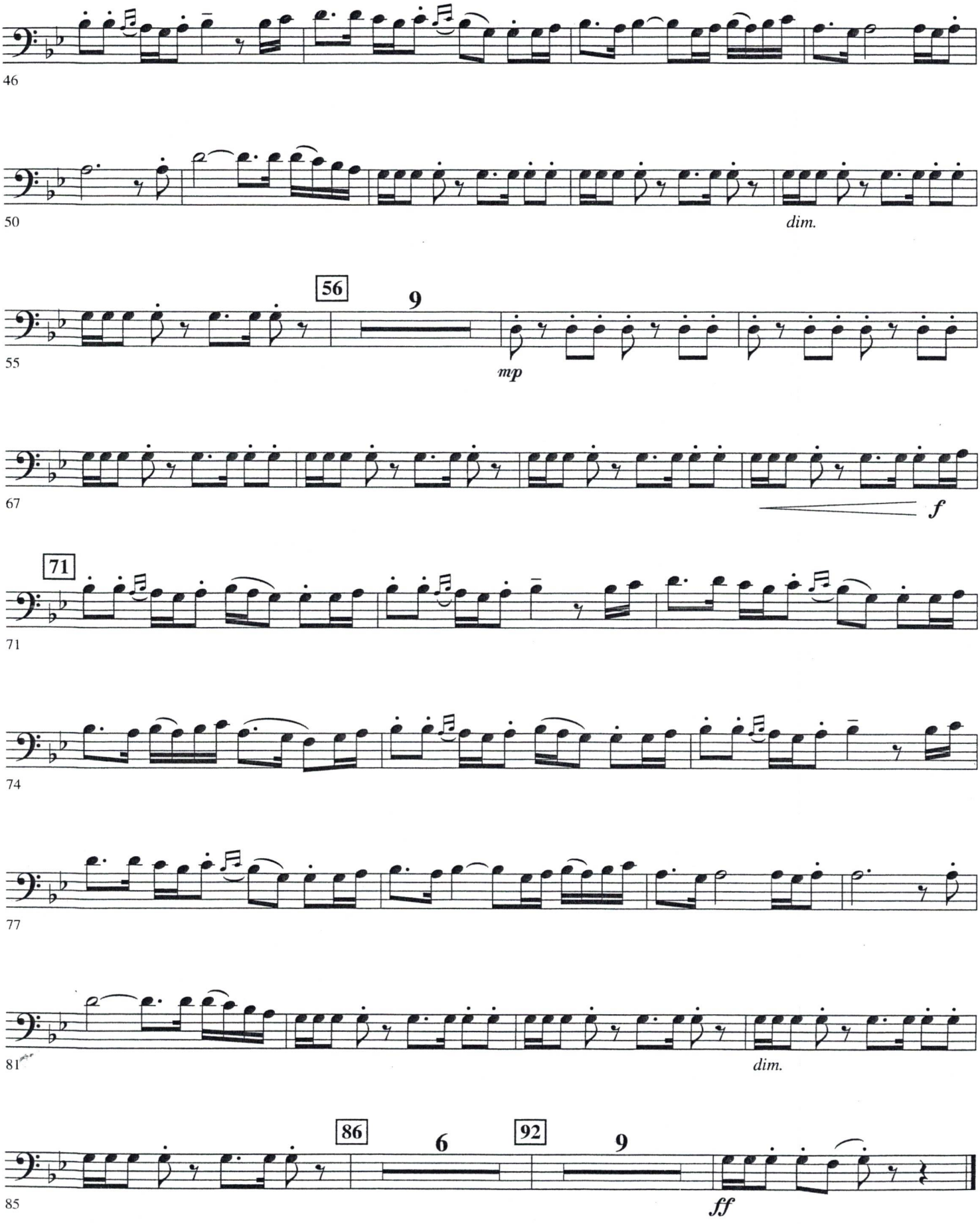
46
50
dim.
56
9
55
mp
67
f
71
71
74
77
81
dim.
86
6
92
9
85
ff

Recorded by MANNHEIM STEAMROLLER

FUM, FUM, FUM

TROMBONE 1

Traditional Spanish Carol
Arranged by CHIP DAVIS
Band Arrangement by ROBERT LONGFIELD

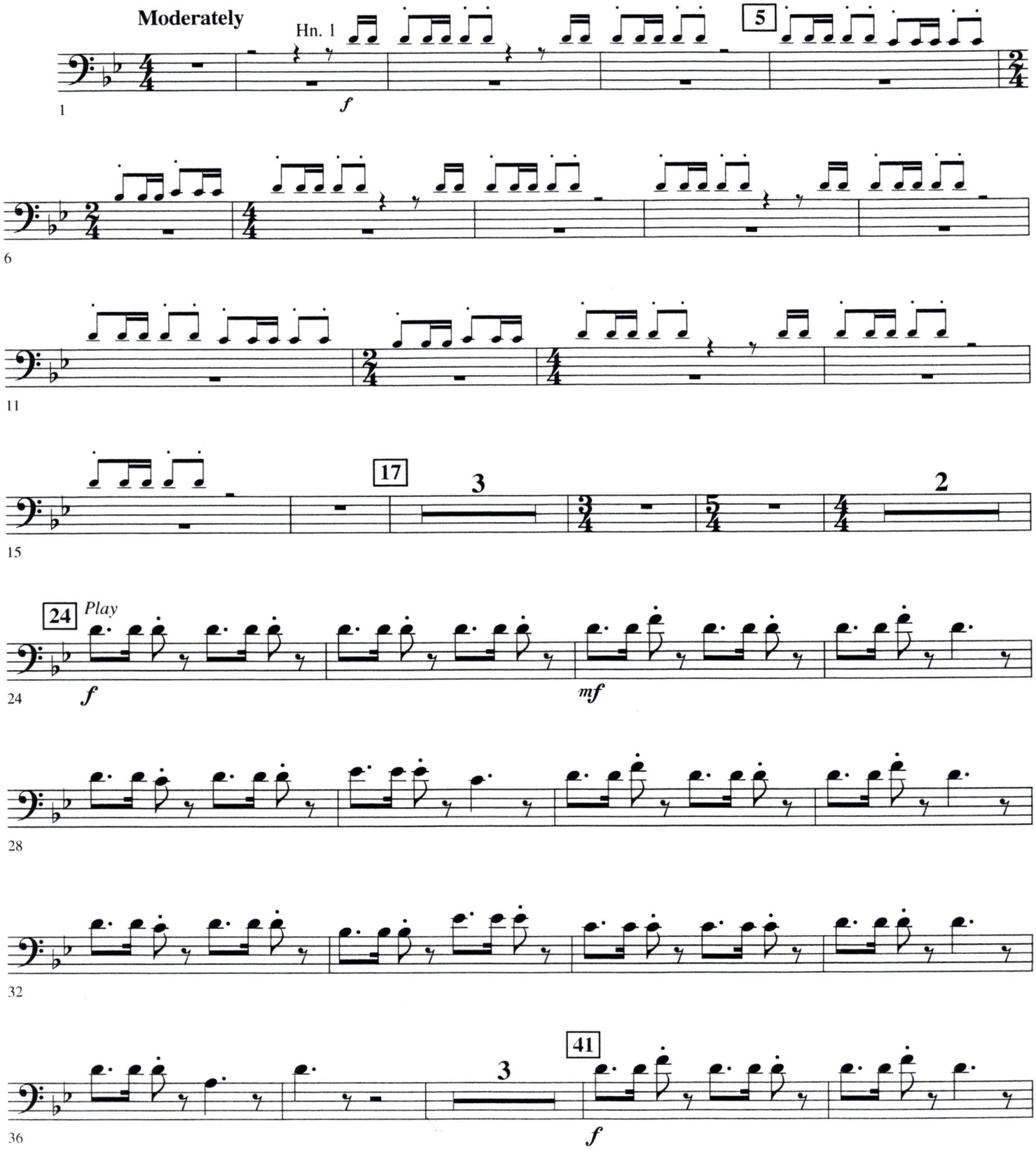

© 2001 Dots and Lines, Ink
This arrangement © 2005 Dots and Lines, Ink
All Rights Reserved Including Public Performance For Profit

TROMBONE 1

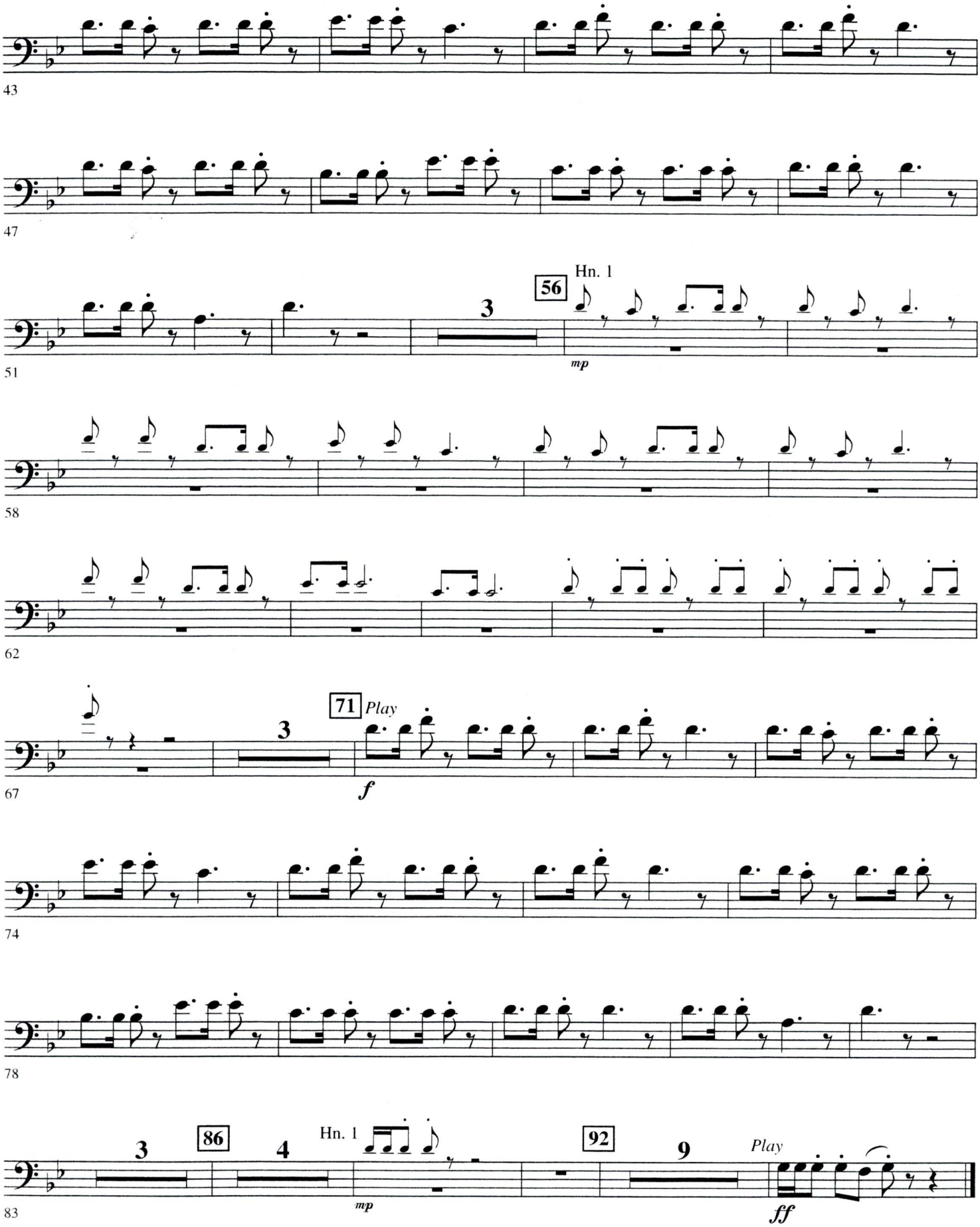
43
47
51
3
56
Hn. 1
mp
58
62
67
3
71
Play
f
74
78
83
3
86
4
Hn. 1
mp
92
9
Play
ff

TROMBONE 1

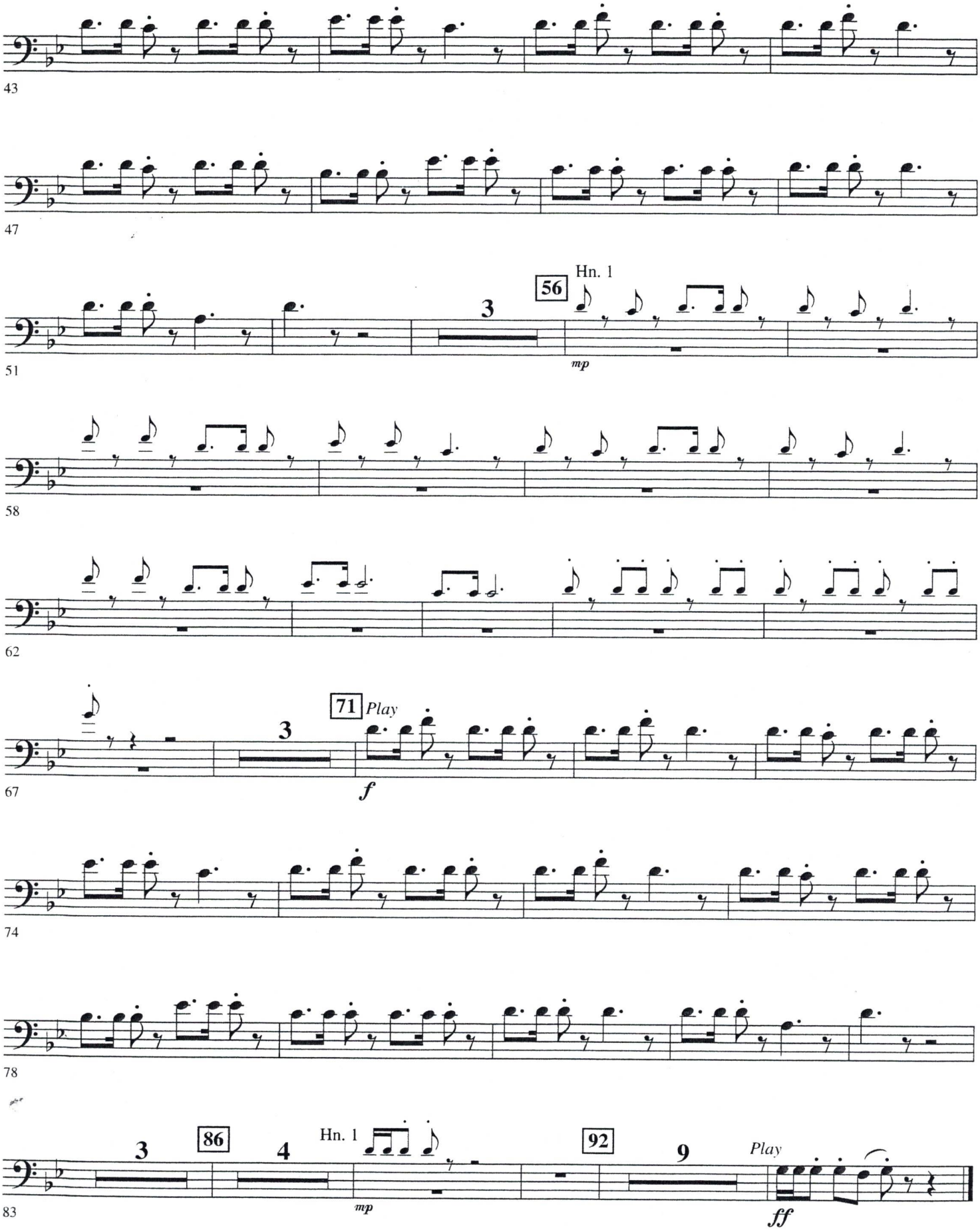
43
47
51
3
56
Hn. 1
mp
58
62
67
3
71
Play
f
74
78
83
3
86
4
Hn. 1
mp
92
9
Play
ff

Recorded by MANNHEIM STEAMROLLER

FUM, FUM, FUM

TROMBONE 2

Traditional Spanish Carol
Arranged by CHIP DAVIS
Band Arrangement by ROBERT LONGFIELD

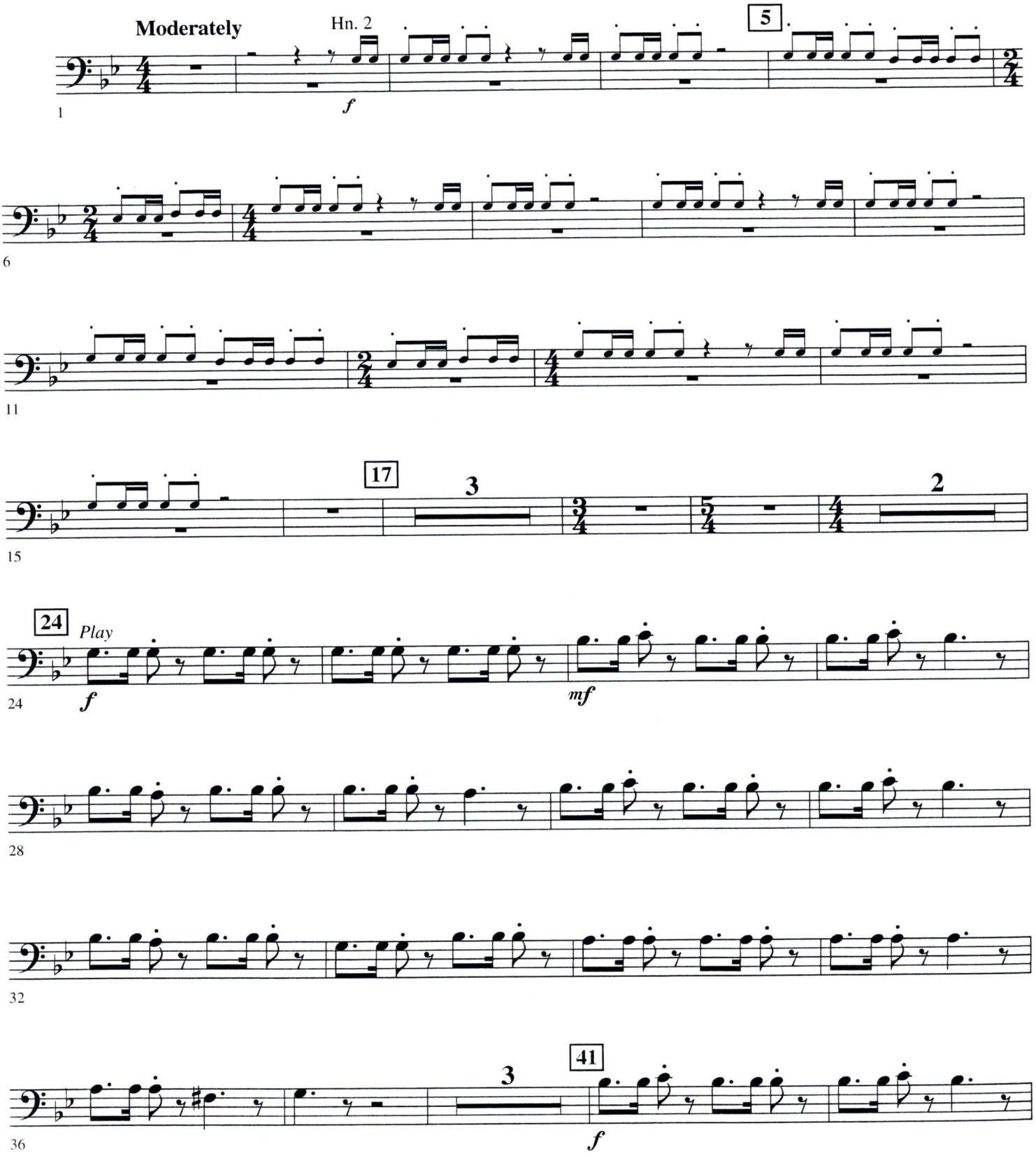

© 2001 Dots and Lines, Ink
This arrangement © 2005 Dots and Lines, Ink
All Rights Reserved Including Public Performance For Profit

TROMBONE 2

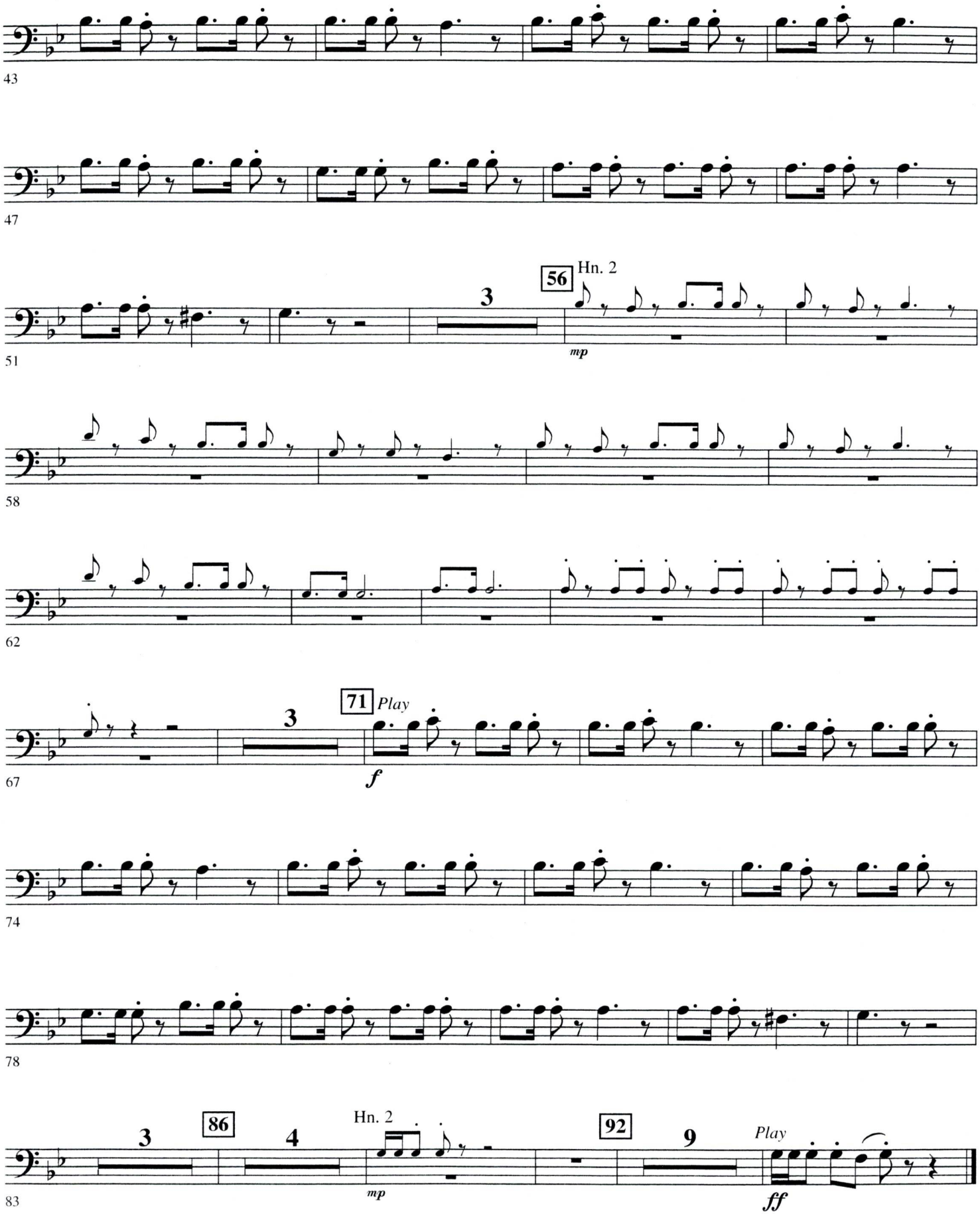
43
47
51
3
56
Hn. 2
mp
58
62
67
3
71
Play
f
74
78
3
86
4
Hn. 2
mp
92
9
Play
ff
83

TROMBONE 2

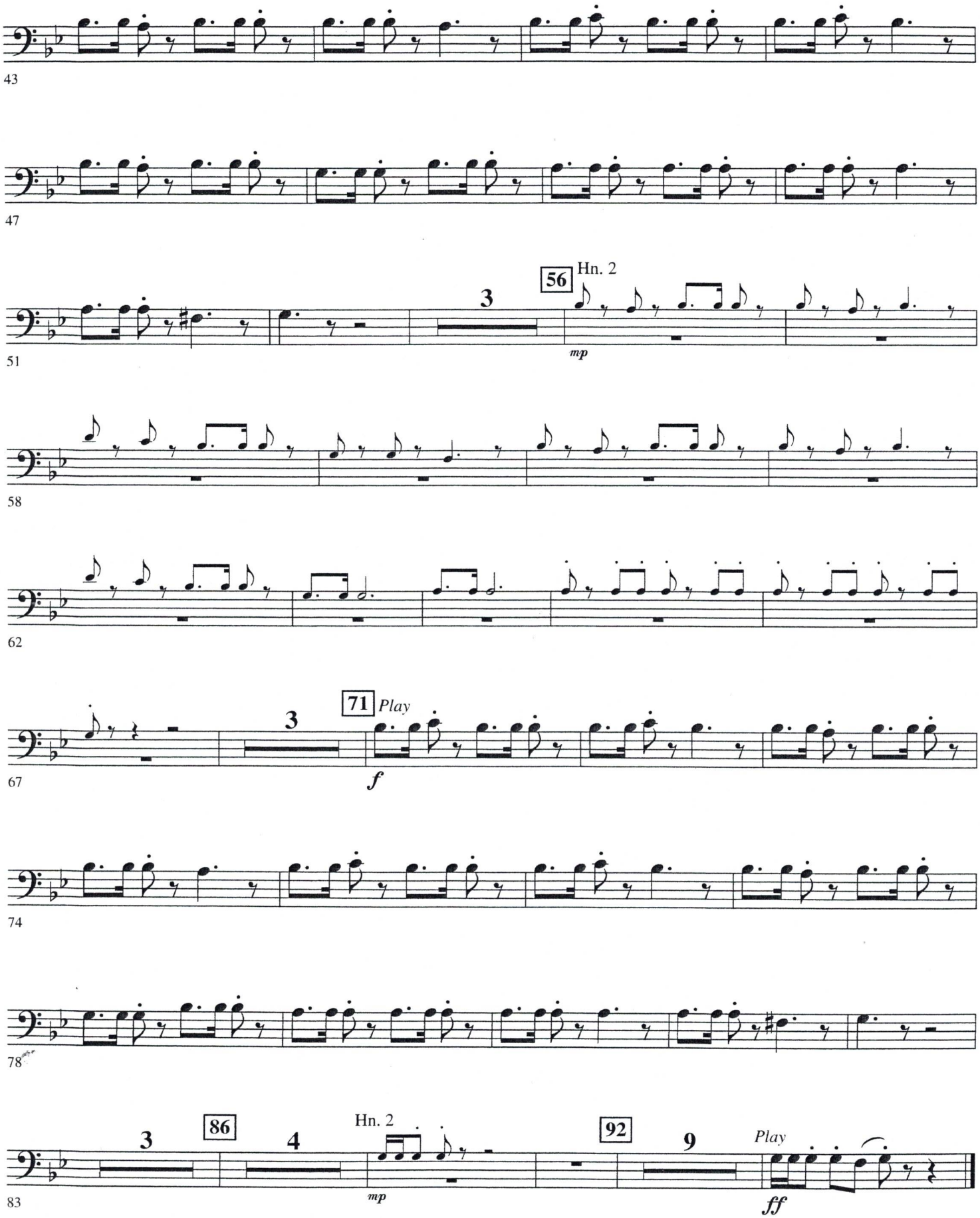
43
47
51
3
56
Hn. 2
mp
58
62
67
3
71
Play
f
74
78
3
86
4
Hn. 2
mp
92
9
Play
ff
83

Recorded by MANNHEIM STEAMROLLER

FUM, FUM, FUM

TROMBONE 3

Traditional Spanish Carol
Arranged by CHIP DAVIS
Band Arrangement by ROBERT LONGFIELD

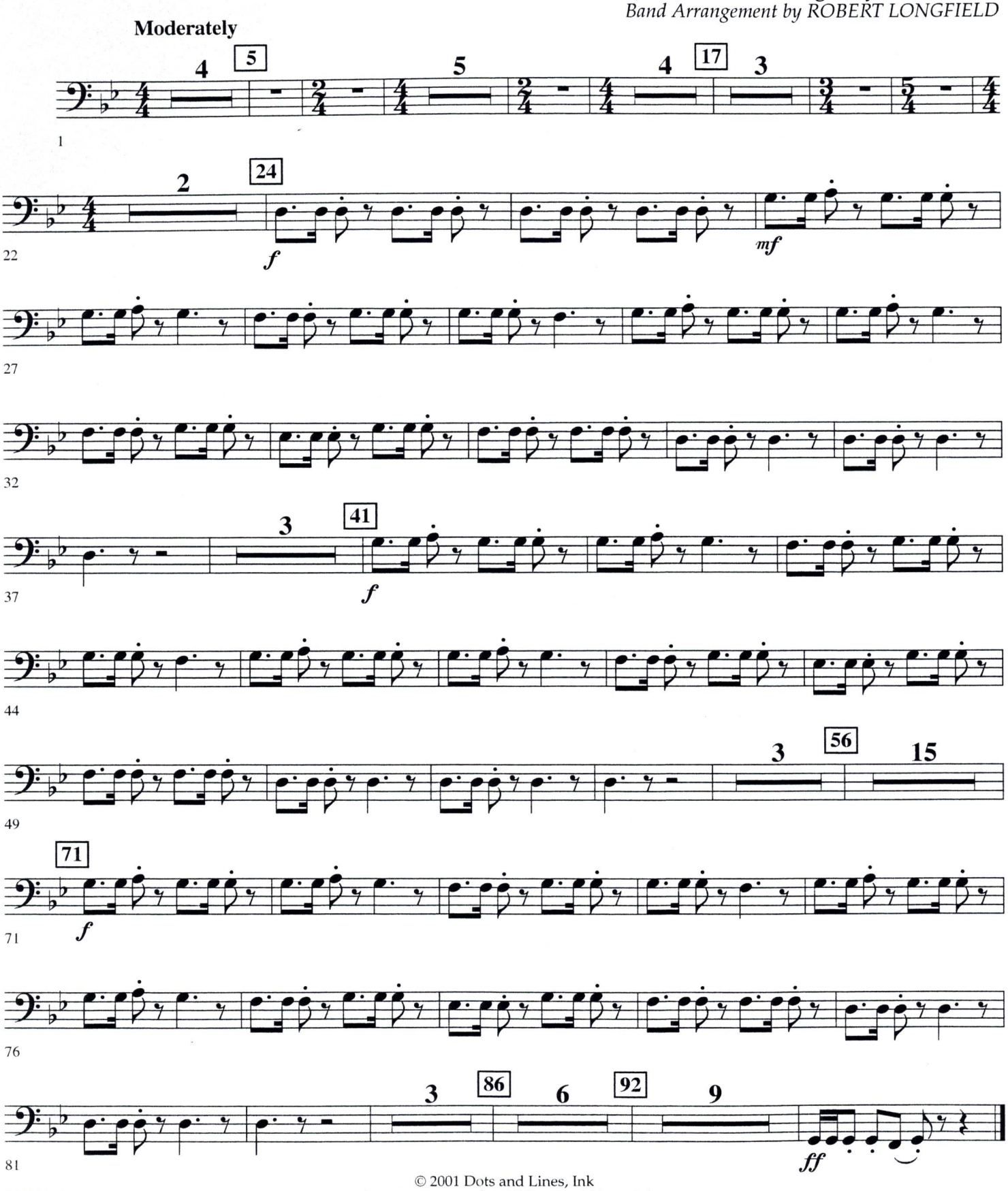

© 2001 Dots and Lines, Ink
This arrangement © 2005 Dots and Lines, Ink
All Rights Reserved Including Public Performance For Profit

Recorded by MANNHEIM STEAMROLLER

FUM, FUM, FUM

TUBA

Traditional Spanish Carol
Arranged by CHIP DAVIS
Band Arrangement by ROBERT LONGFIELD

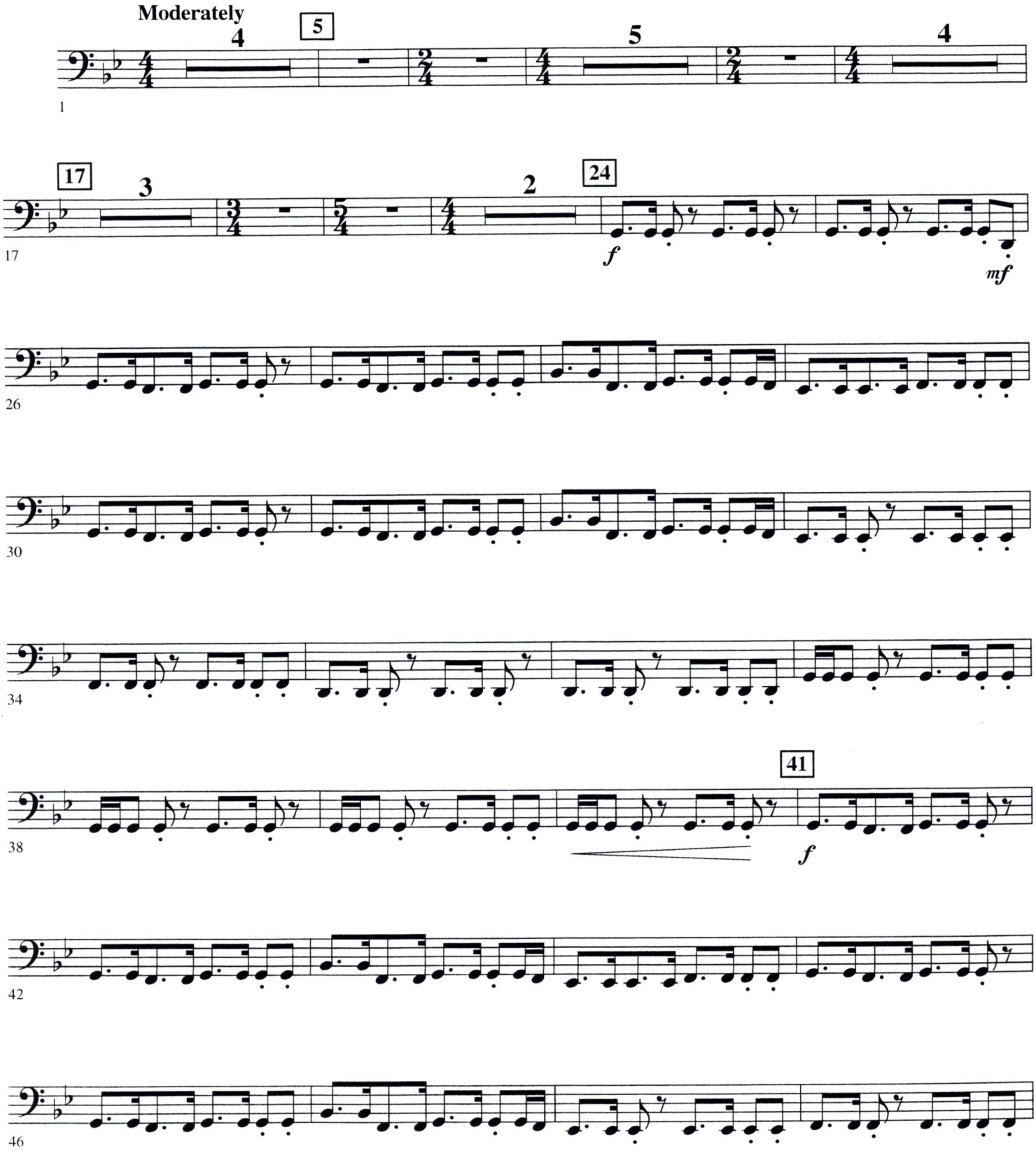

© 2001 Dots and Lines, Ink
This arrangement © 2005 Dots and Lines, Ink
All Rights Reserved Including Public Performance For Profit

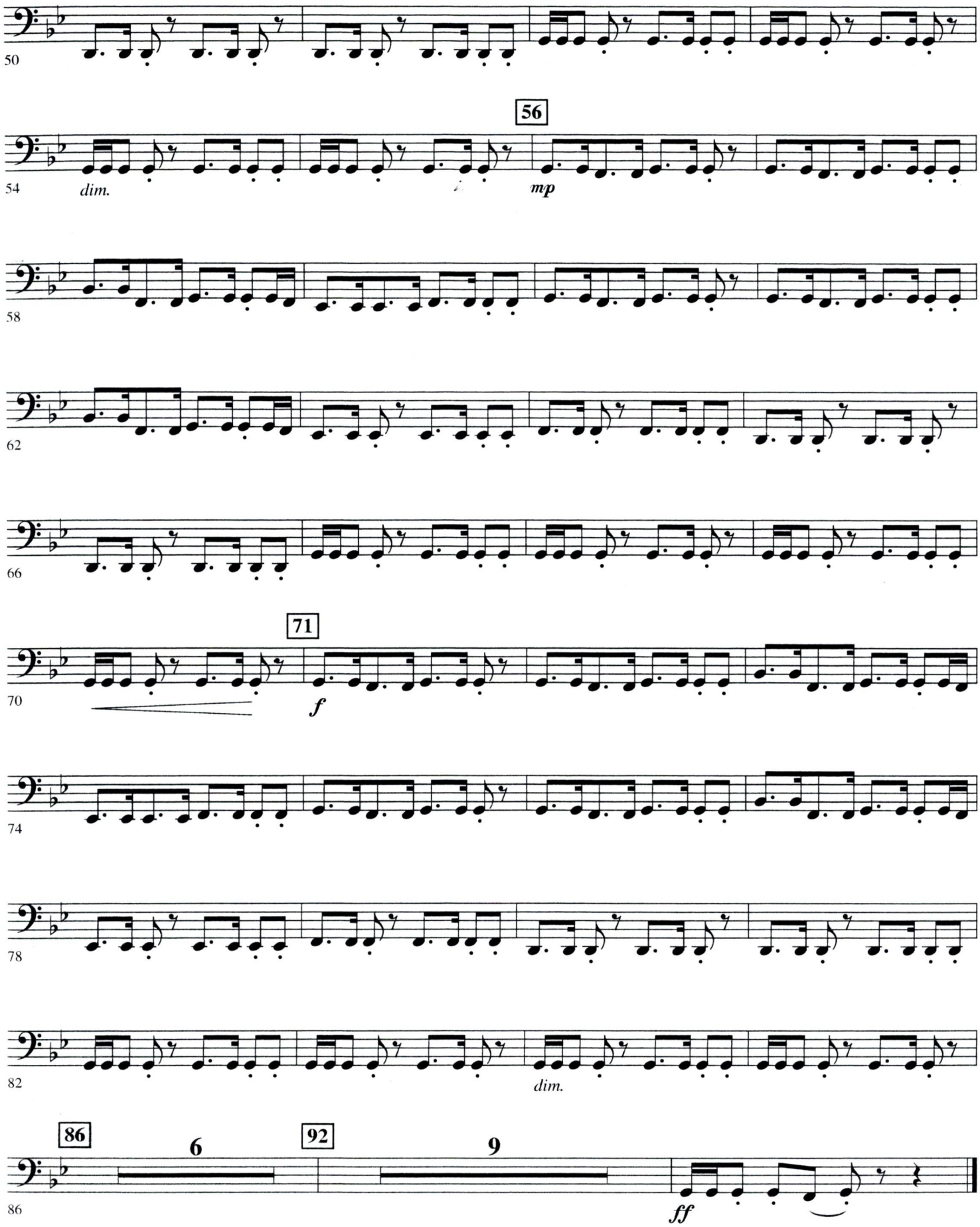
50
56
54
dim.
mp
58
62
66
71
70
f
74
78
82
dim.
86
6
92
9
86
ff

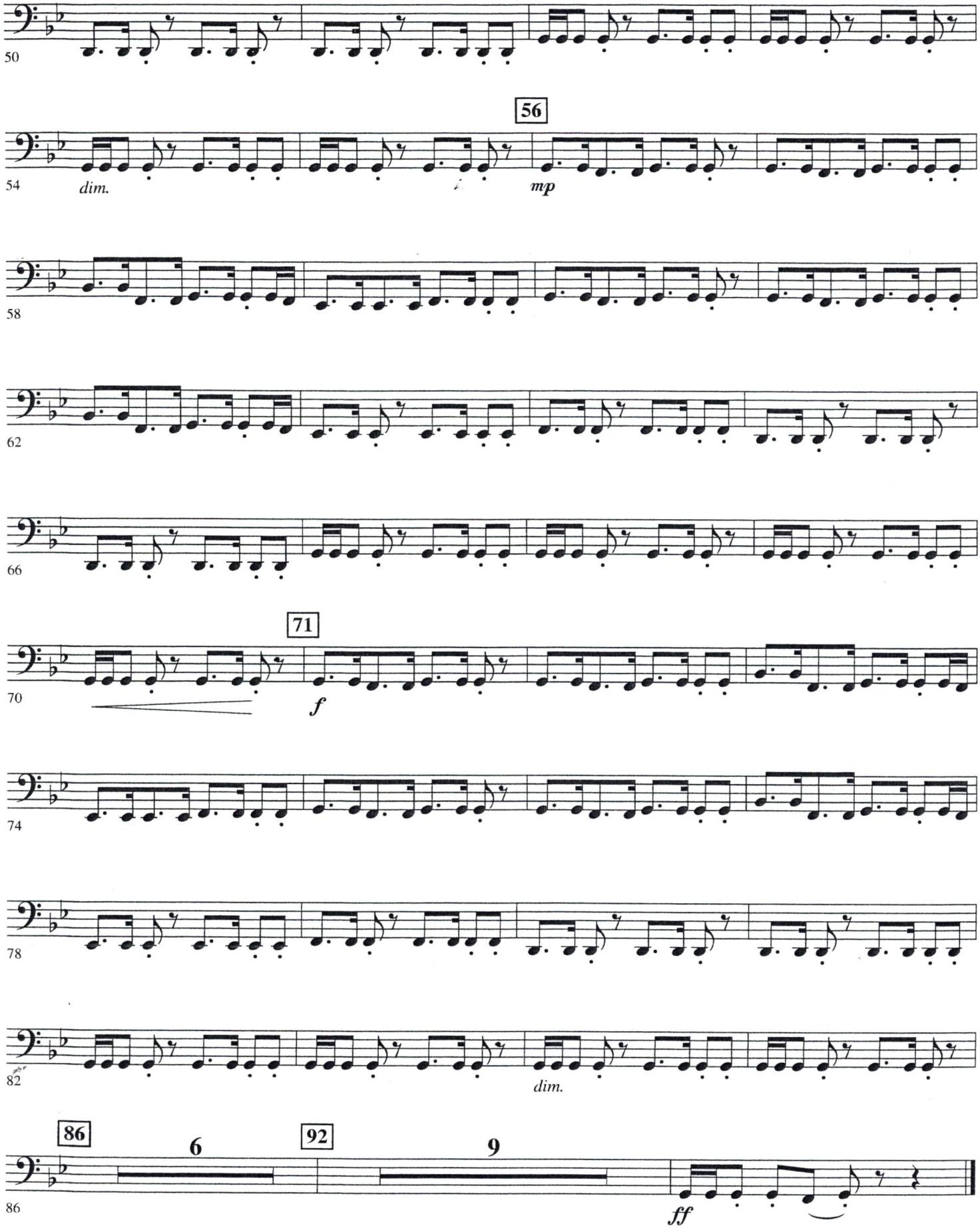
50
56
54
dim.
mp
58
62
66
71
70
f
74
78
82
dim.
86
6
92
9
86
ff

Recorded by MANNHEIM STEAMROLLER

FUM, FUM, FUM

PERCUSSION 1
Drum Set

Traditional Spanish Carol
Arranged by CHIP DAVIS
Band Arrangement by ROBERT LONGFIELD

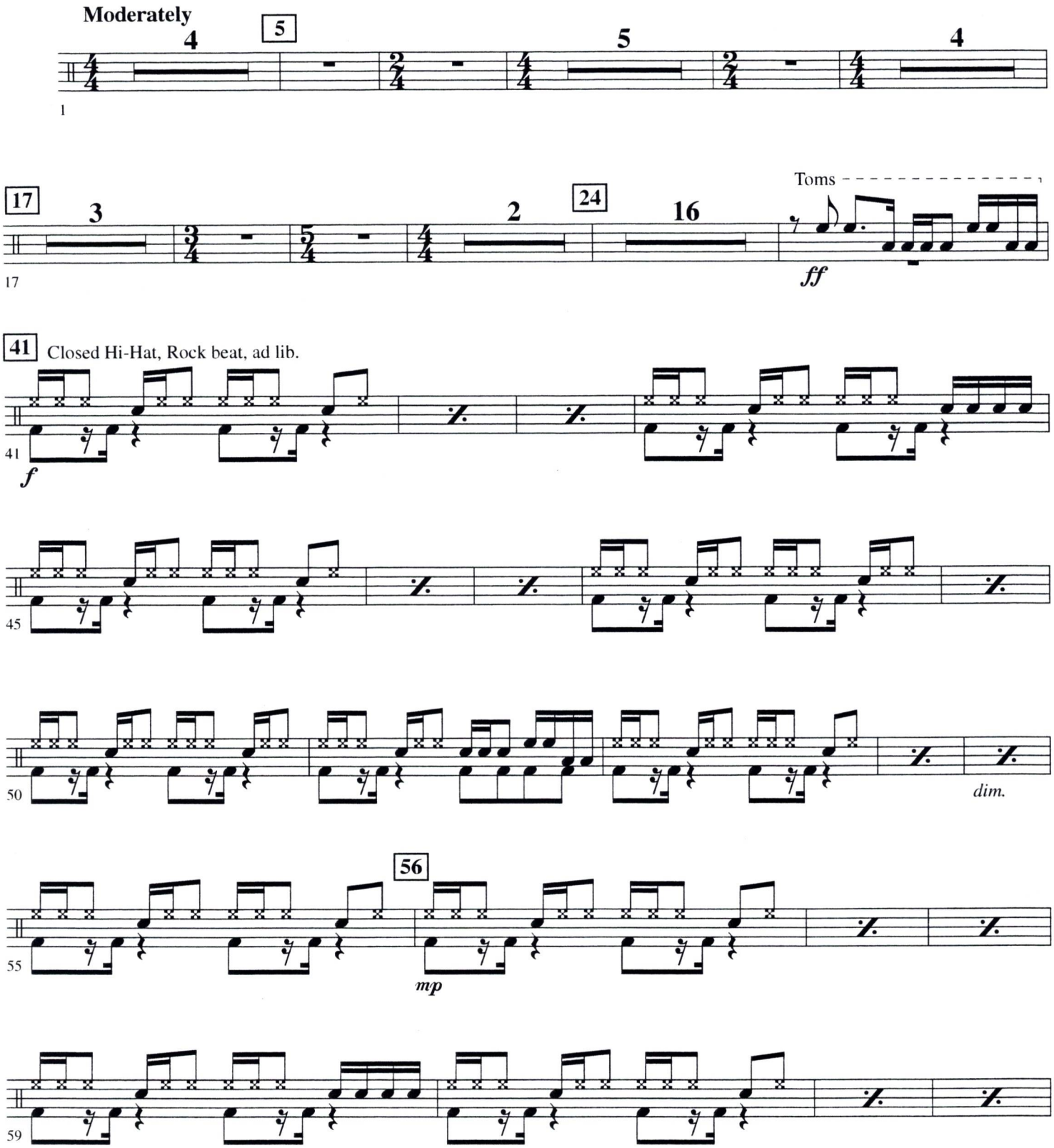

© 2001 Dots and Lines, Ink
This arrangement © 2005 Dots and Lines, Ink
All Rights Reserved Including Public Performance For Profit

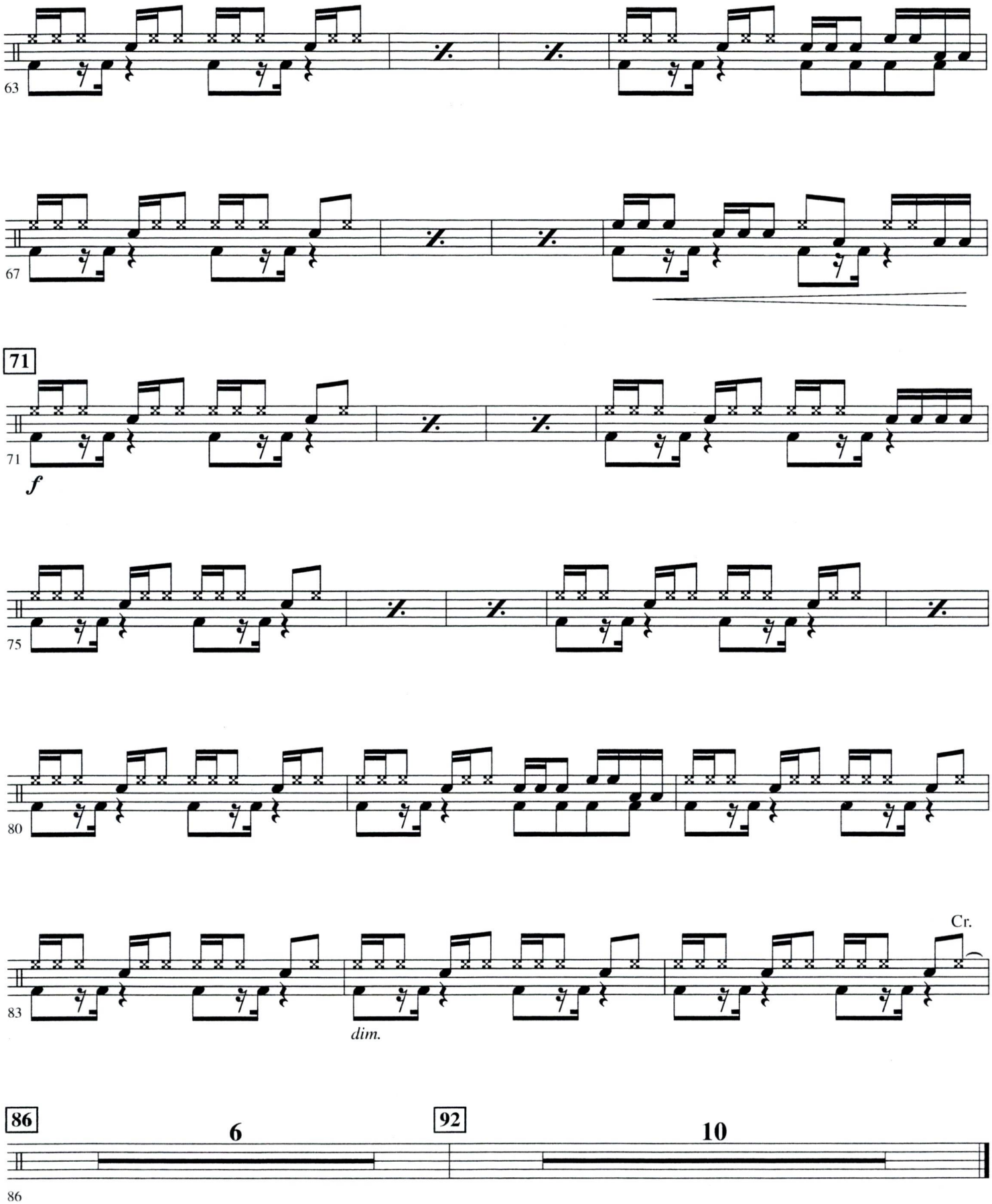
63
67
71
71
f
75
80
83
dim.
Cr.
86
6
92
10
86

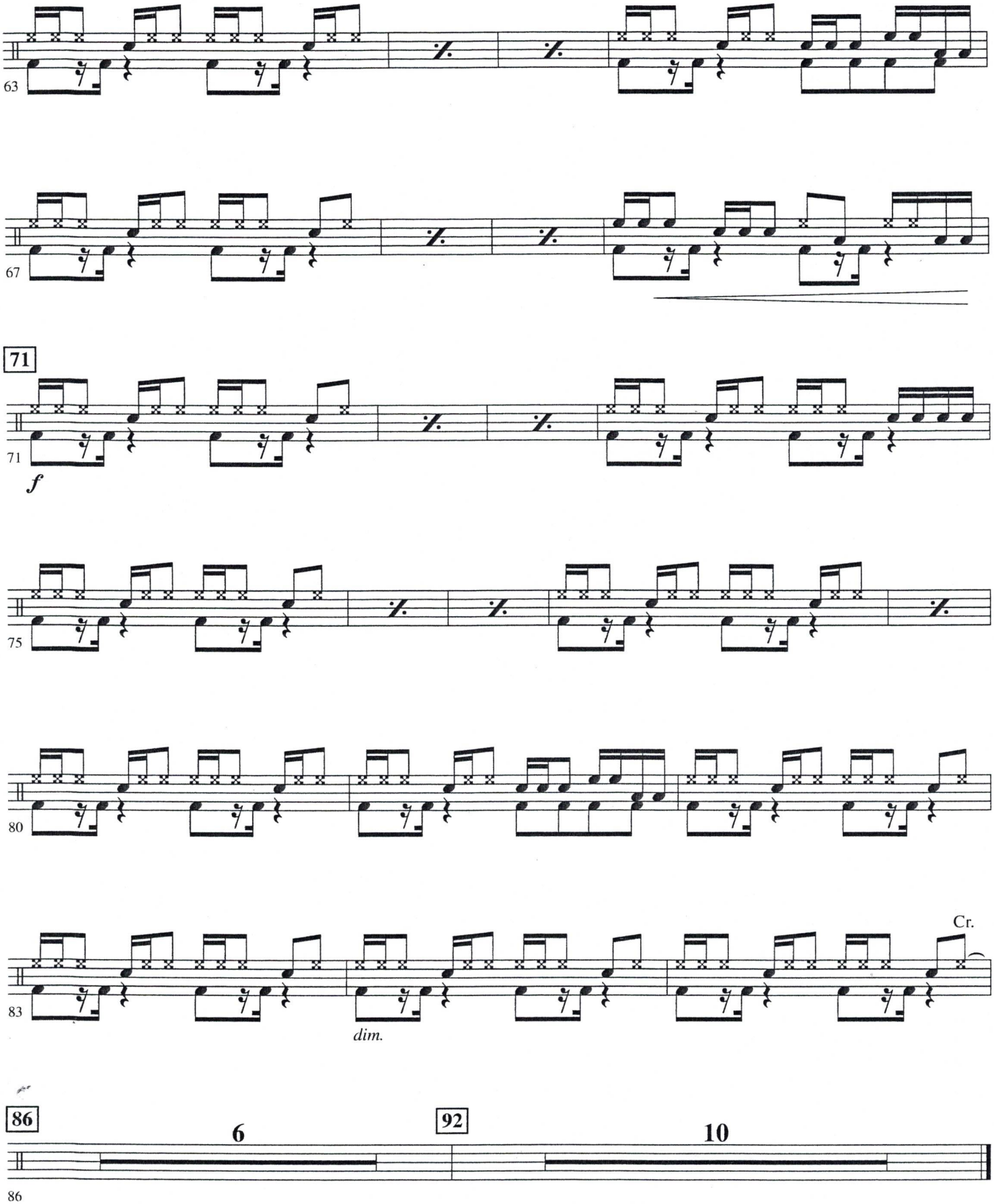
63
67
71
71
f
75
80
83
Cr.
dim.
86
6
92
10
86

Recorded by MANNHEIM STEAMROLLER

FUM, FUM, FUM

PERCUSSION 2
Tom Toms (4)

Traditional Spanish Carol
Arranged by CHIP DAVIS
Band Arrangement by ROBERT LONGFIELD

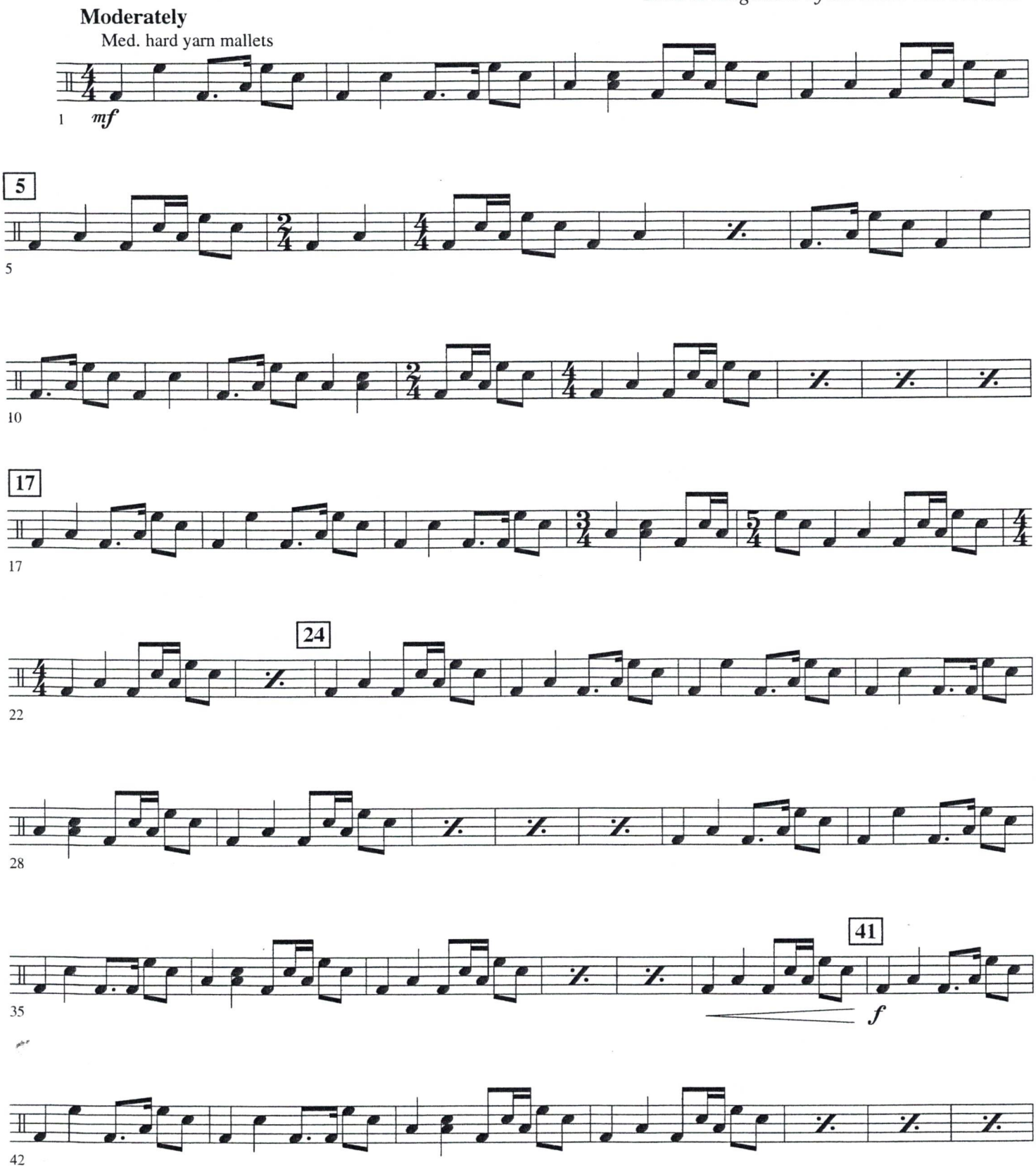

© 2001 Dots and Lines, Ink
This arrangement © 2005 Dots and Lines, Ink
All Rights Reserved Including Public Performance For Profit

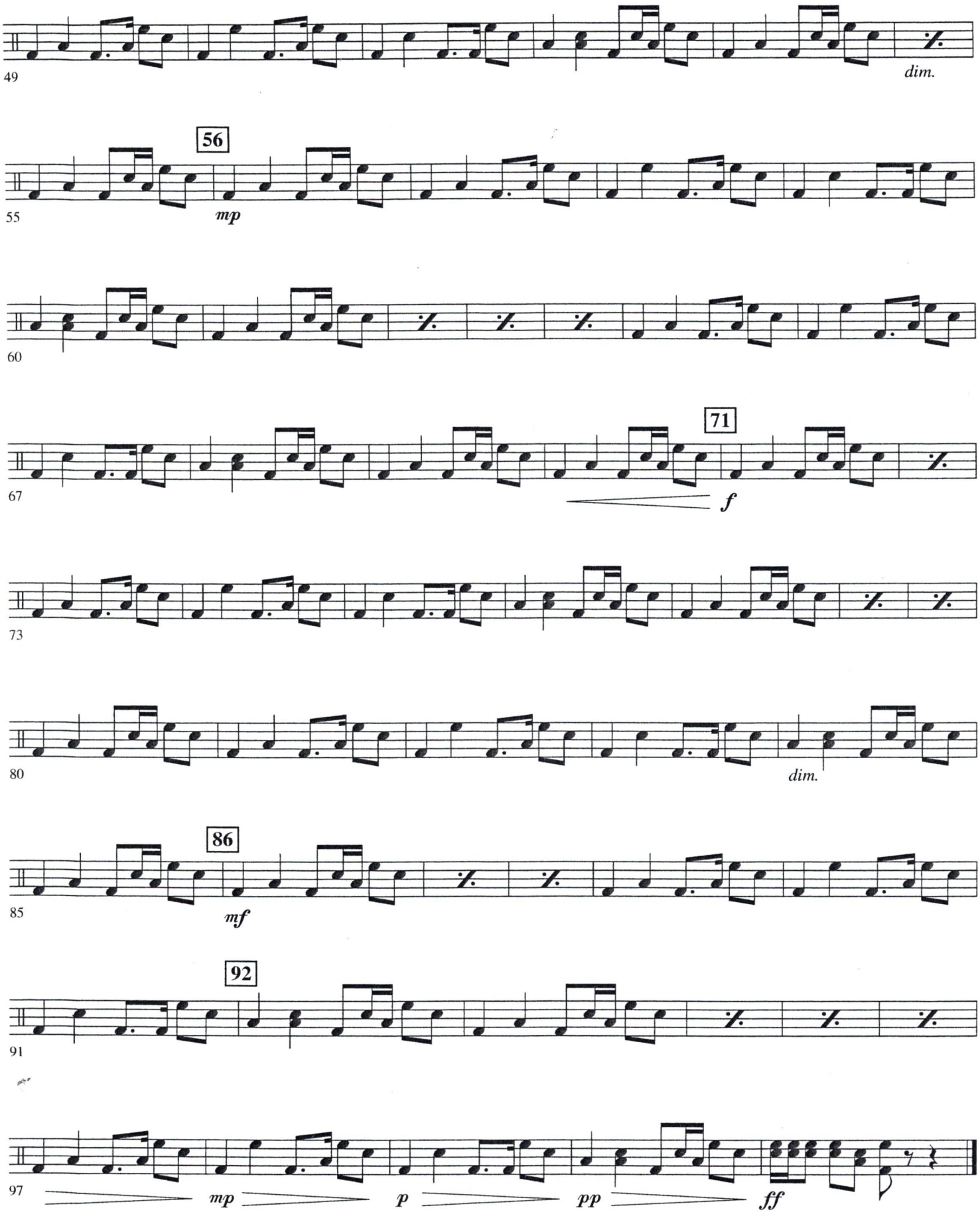
49
dim.
56
55
mp
60
67
71
f
73
80
dim.
86
85
mf
92
91
97
mp
p
pp
ff

Recorded by MANNHEIM STEAMROLLER

FUM, FUM, FUM

PERCUSSION 3
Tenor Drum

Traditional Spanish Carol
Arranged by CHIP DAVIS
Band Arrangement by ROBERT LONGFIELD

Moderately

Med. yarn mallets (Large snare drum with snares off may be substituted for tenor drum)

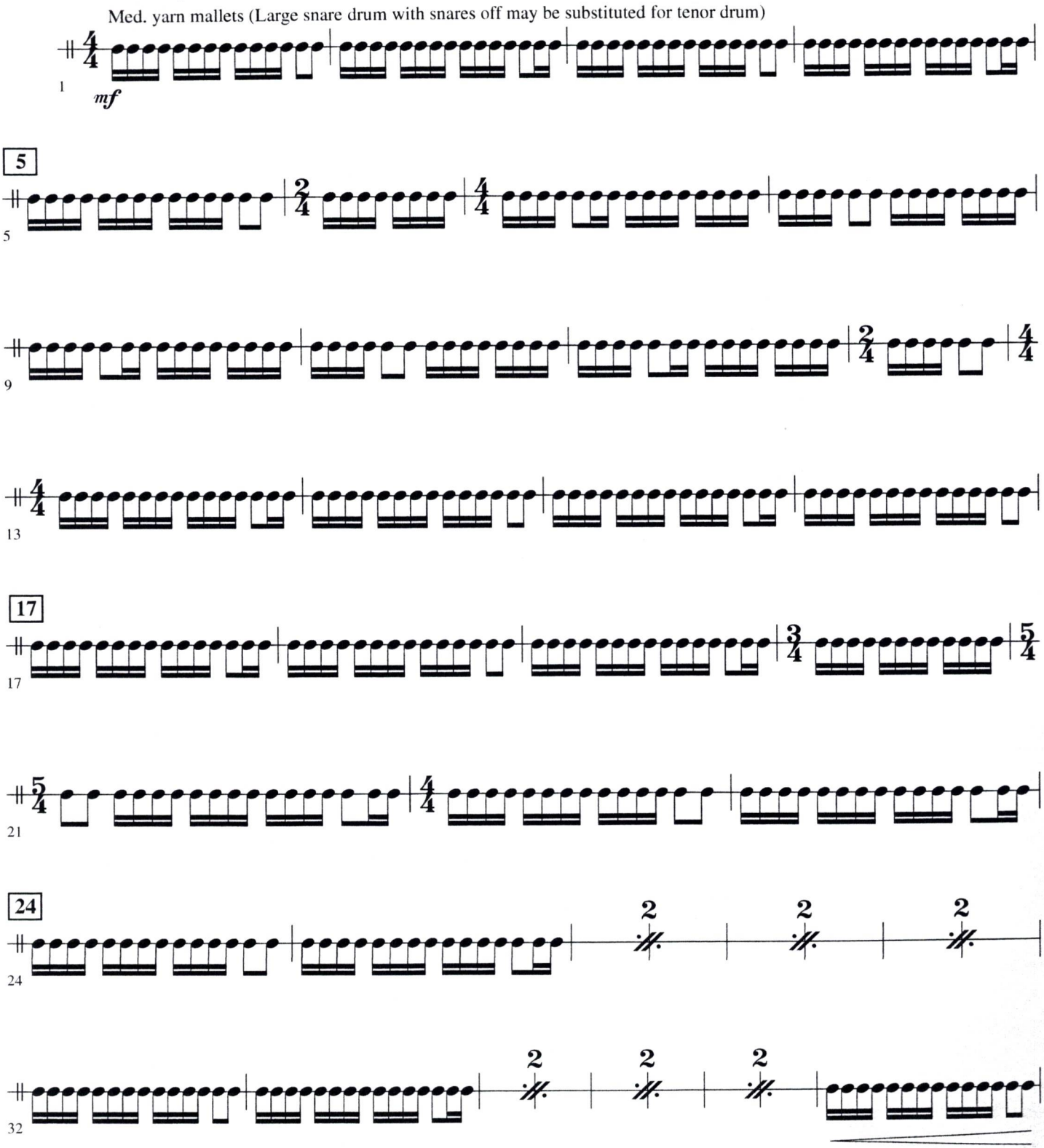

© 2001 Dots and Lines, Ink
This arrangement © 2005 Dots and Lines, Ink
All Rights Reserved Including Public Performance For Profit

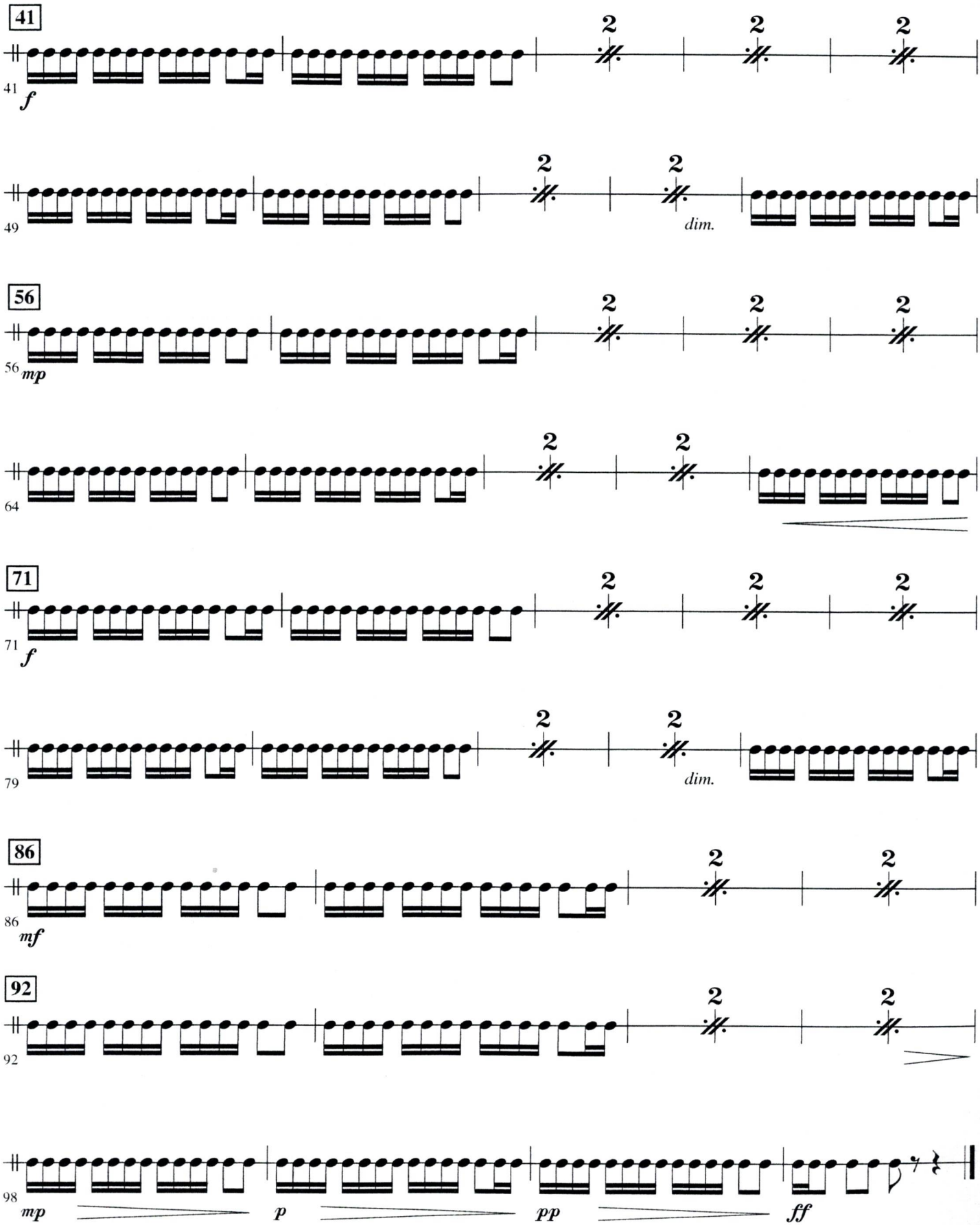
41
41
f
49
dim.
56
56
mp
64
71
71
f
79
dim.
86
86
mf
92
92
98
mp
p
pp
ff

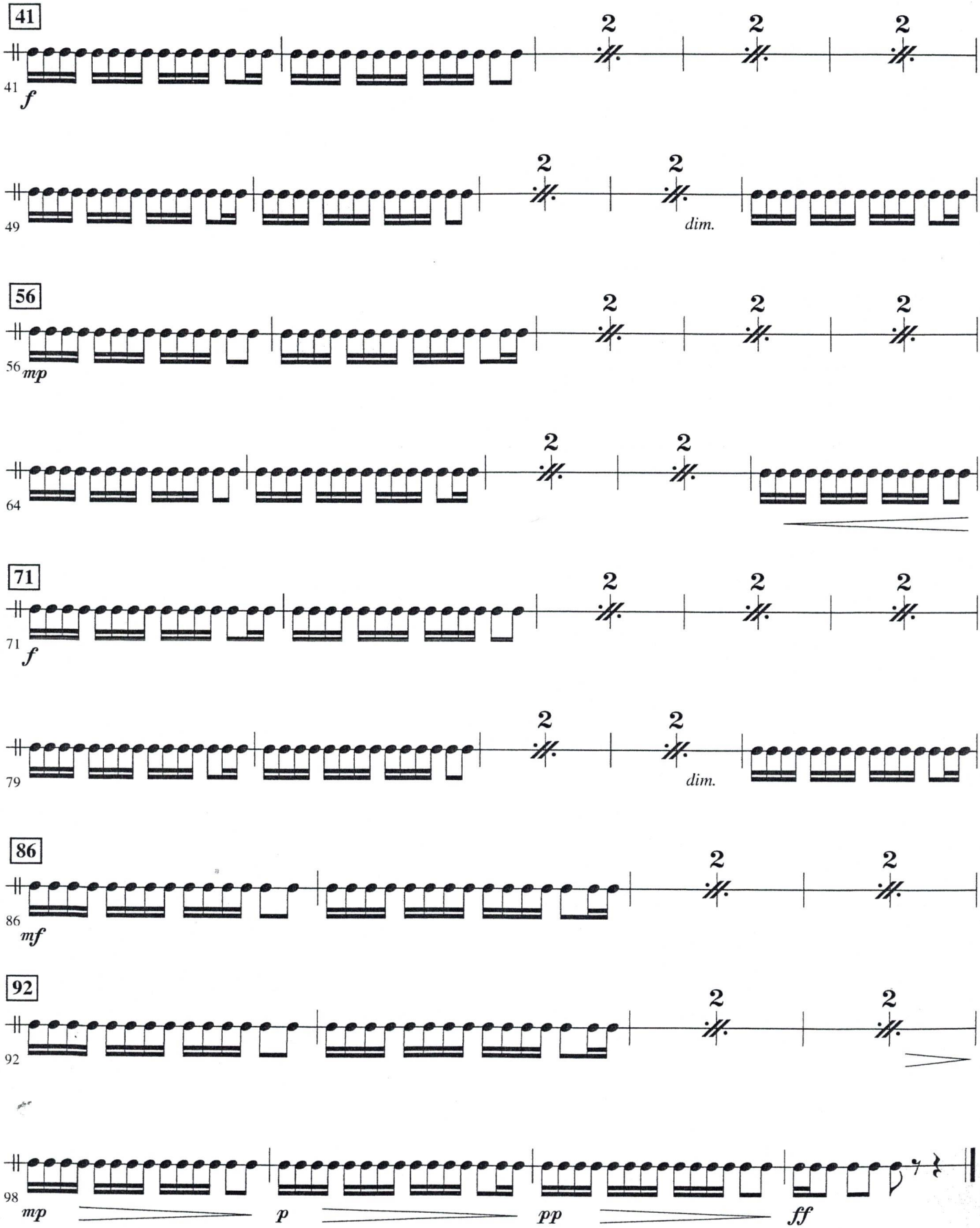
41
41
f
49
dim.
56
56
mp
64
71
71
f
79
dim.
86
86
mf
92
92
98
mp
p
pp
ff

Recorded by MANNHEIM STEAMROLLER

FUM, FUM, FUM

PERCUSSION 3
Tenor Drum

Traditional Spanish Carol
Arranged by CHIP DAVIS
Band Arrangement by ROBERT LONGFIELD

Moderately

Med. yarn mallets (Large snare drum with snares off may be substituted for tenor drum)

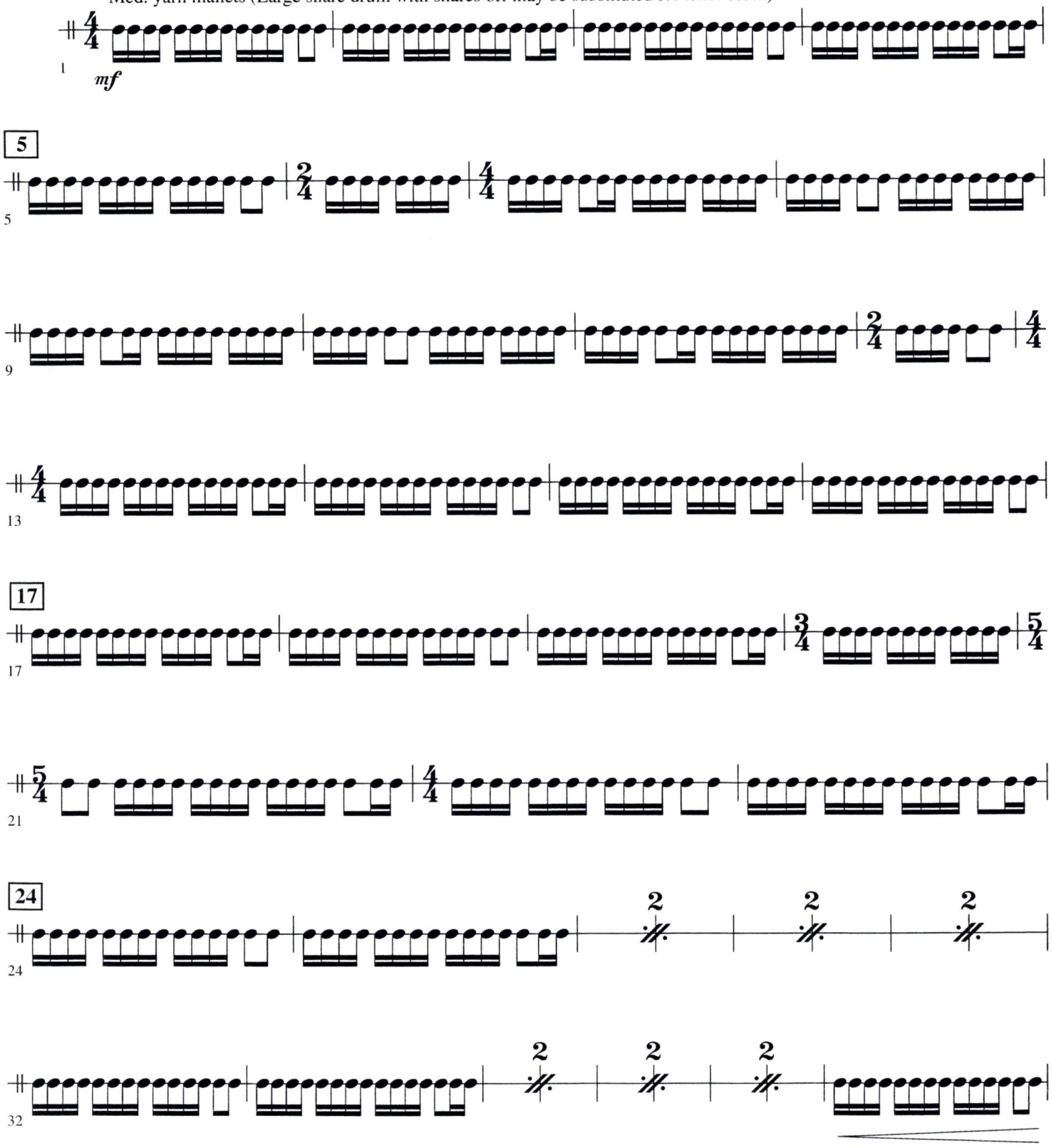

© 2001 Dots and Lines, Ink
This arrangement © 2005 Dots and Lines, Ink
All Rights Reserved Including Public Performance For Profit

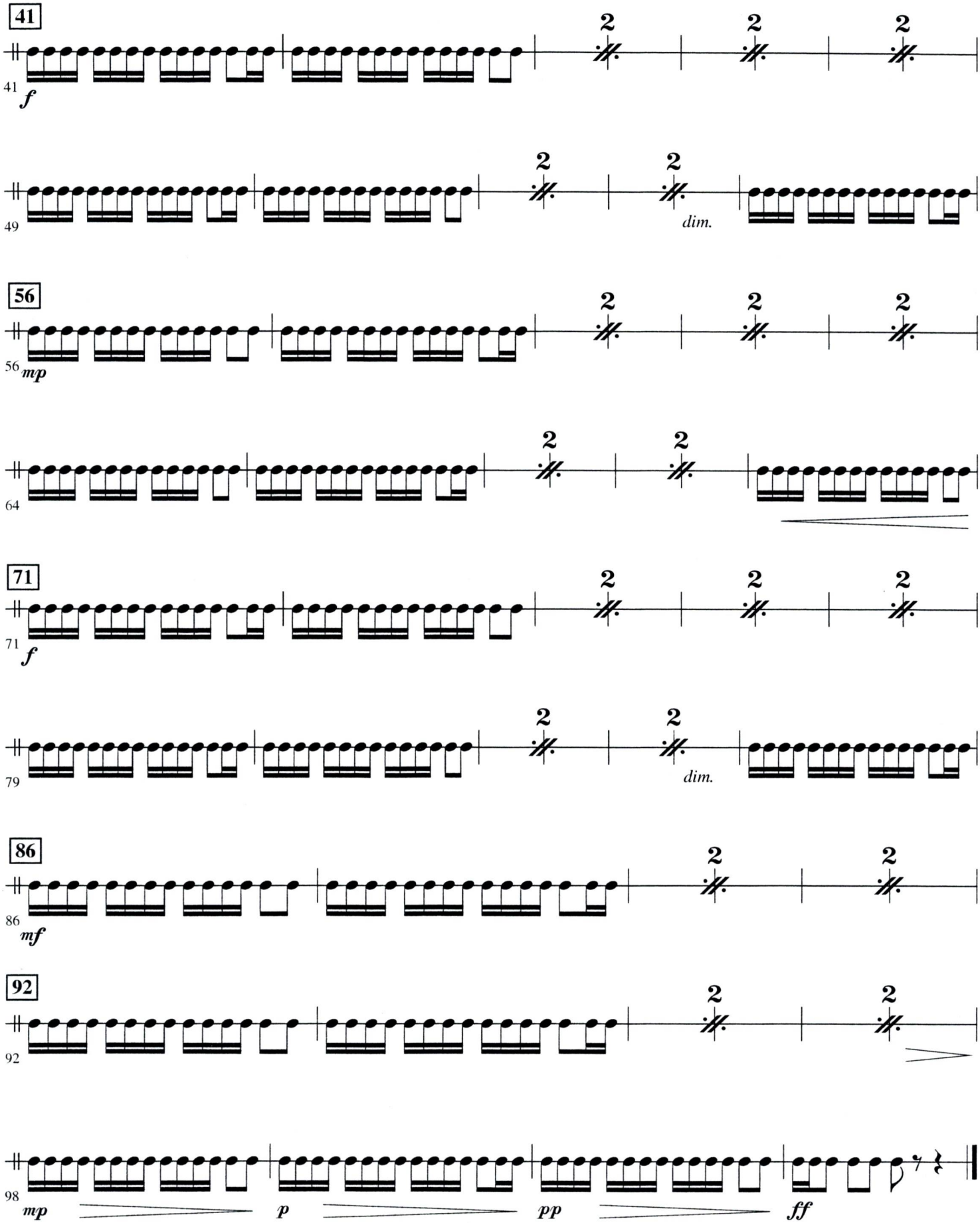
41
41
f
49
dim.
56
56
mp
64
71
71
f
79
dim.
86
86
mf
92
92
98
mp
p
pp
ff

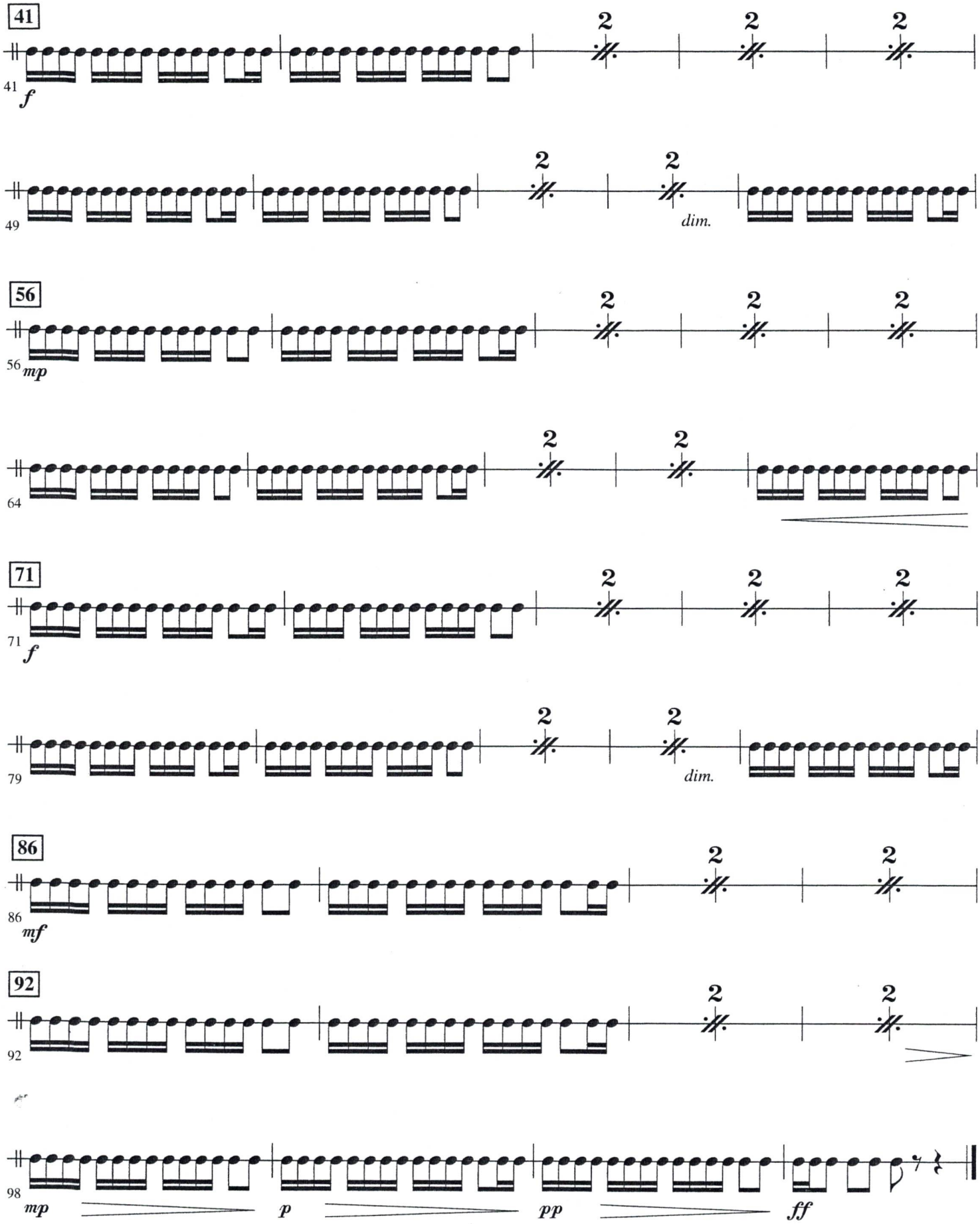
41
41
f
2
2
2
49
2
2
dim.
56
56
mp
2
2
2
64
2
2
71
71
f
2
2
2
79
2
2
dim.
86
86
mf
2
2
92
92
2
2
98
mp
p
pp
ff

Recorded by MANNHEIM STEAMROLLER

FUM, FUM, FUM

PERCUSSION 4
Finger Cym., Tambourine

Traditional Spanish Carol
Arranged by CHIP DAVIS
Band Arrangement by ROBERT LONGFIELD

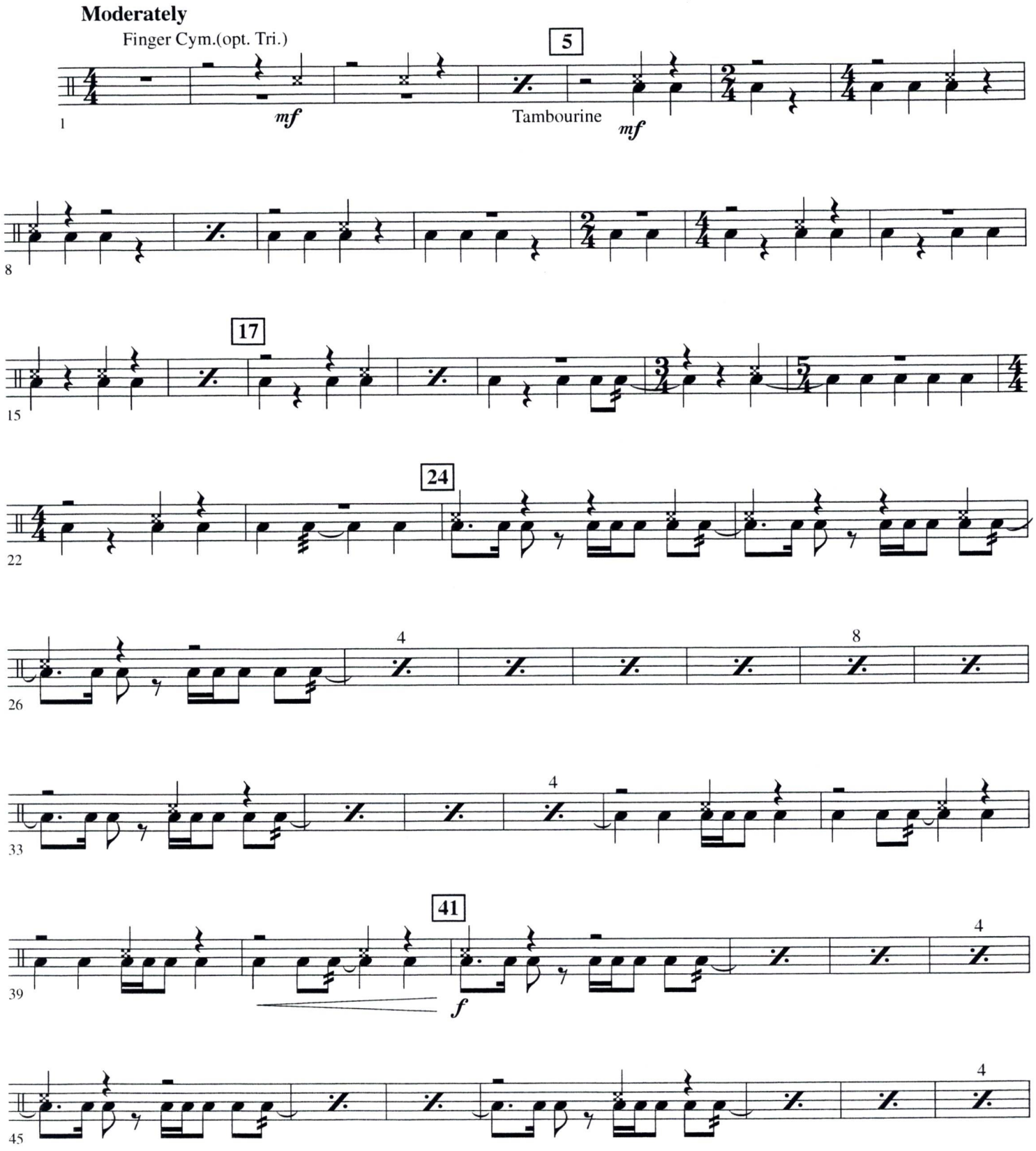

© 2001 Dots and Lines, Ink
This arrangement © 2005 Dots and Lines, Ink
All Rights Reserved Including Public Performance For Profit

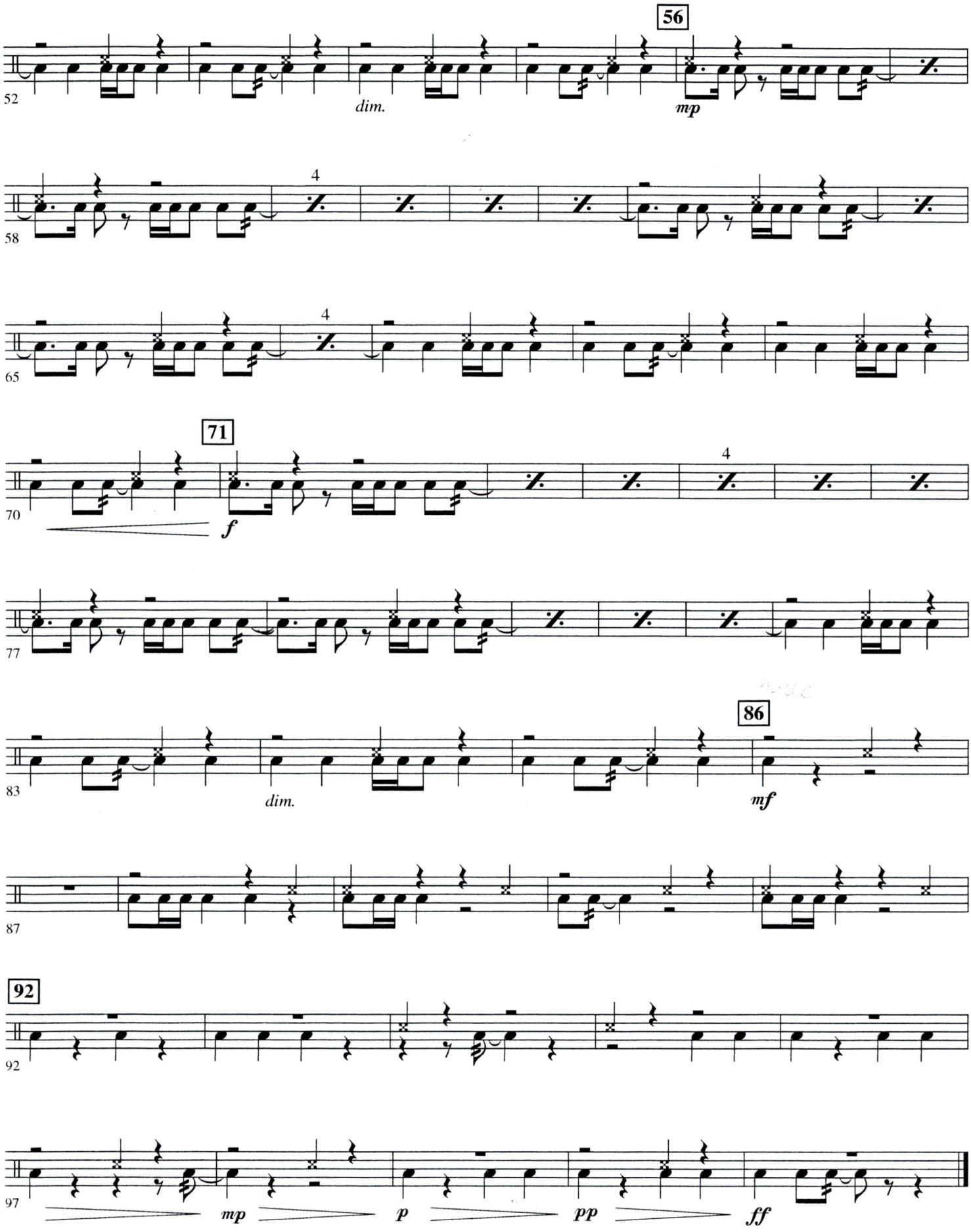
56
52
dim.
mp
4
58
4
65
71
70
f
4
77
86
83
dim.
mf
87
92
92
97
mp
p
pp
ff

PERCUSSION 4

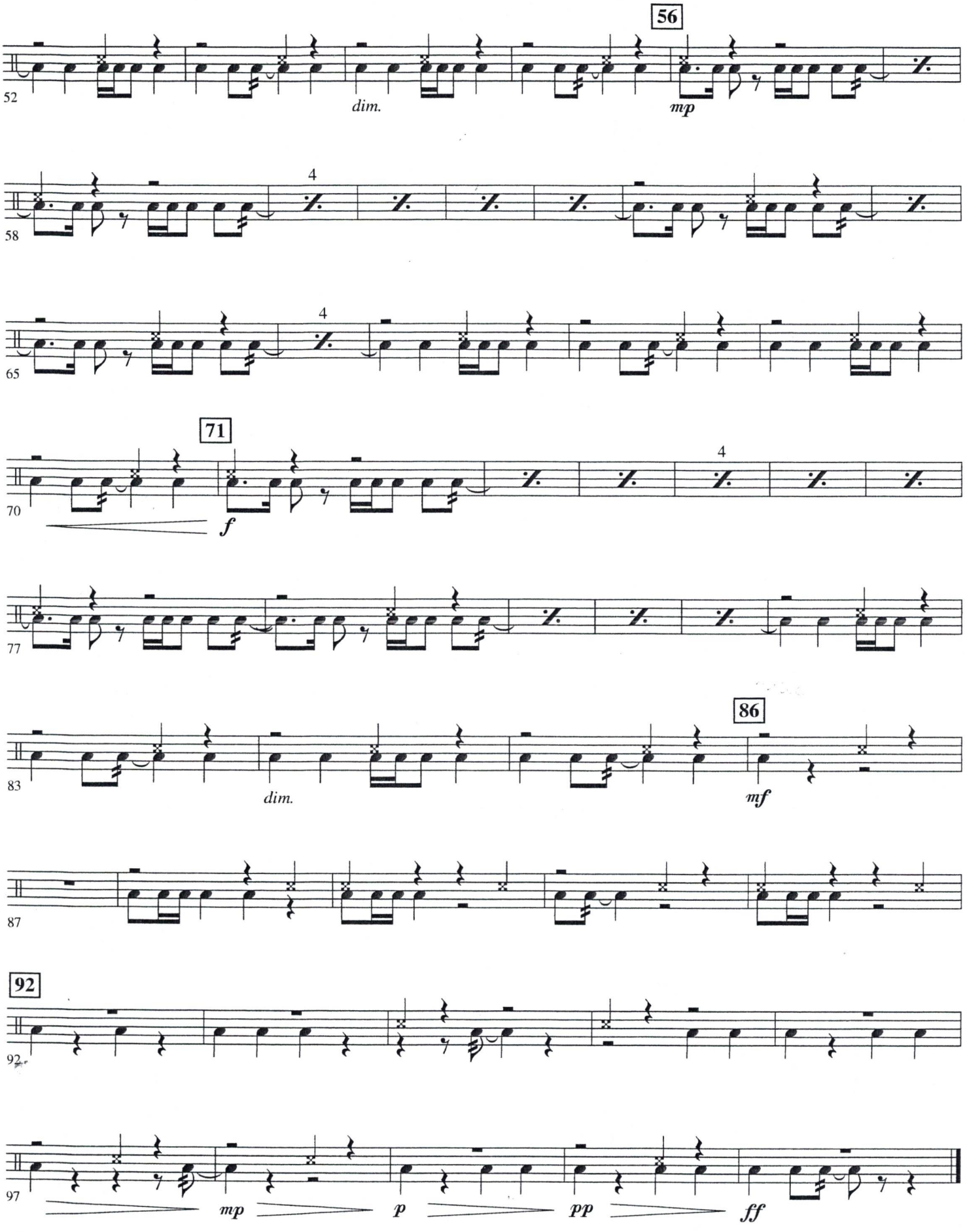

Recorded by MANNHEIM STEAMROLLER

FUM, FUM, FUM

MALLET PERCUSSION 1
Bells

Traditional Spanish Carol
Arranged by CHIP DAVIS
Band Arrangement by ROBERT LONGFIELD

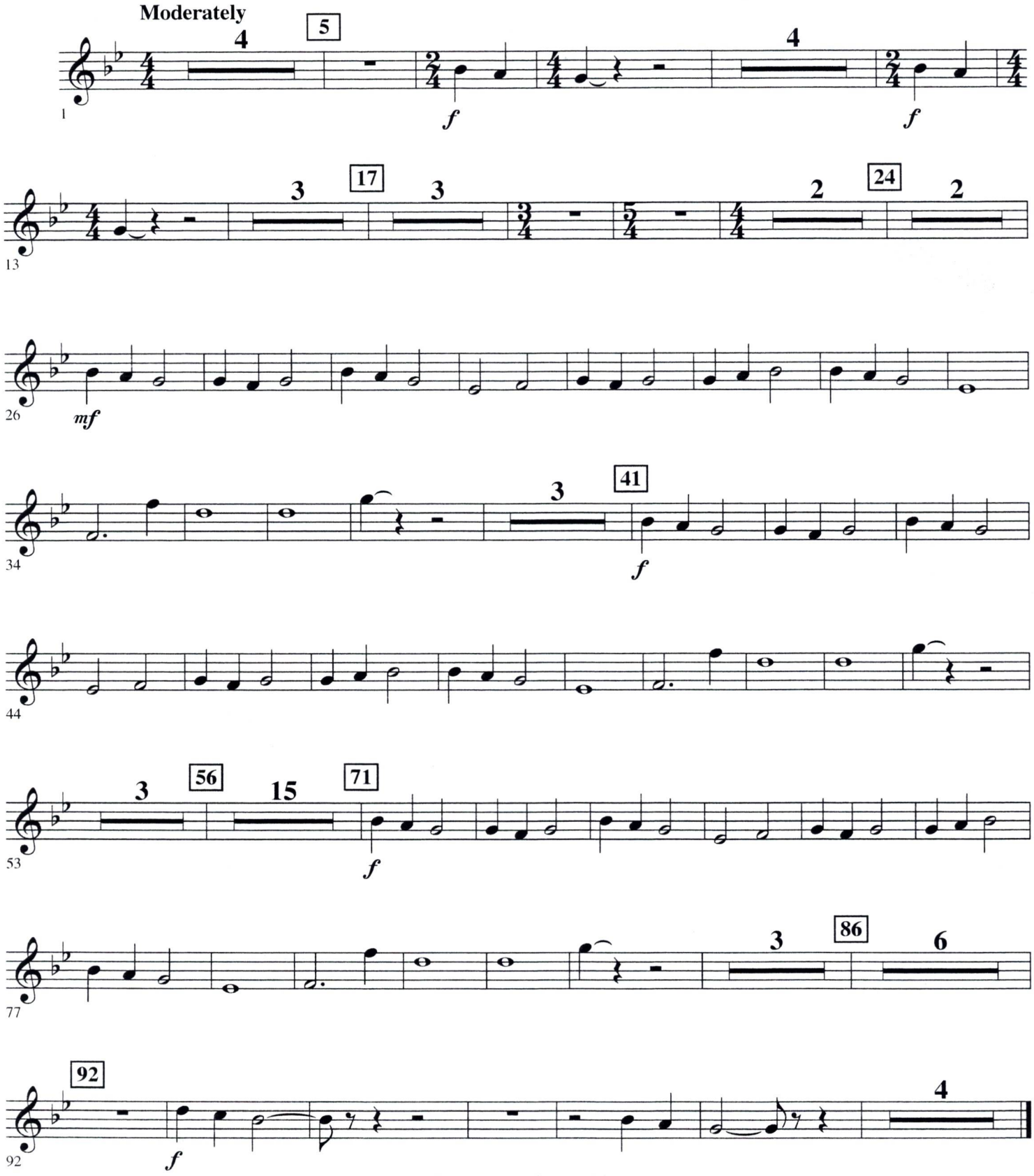

© 2001 Dots and Lines, Ink
This arrangement © 2005 Dots and Lines, Ink
All Rights Reserved Including Public Performance For Profit

Recorded by MANNHEIM STEAMROLLER

FUM, FUM, FUM

ELECTRIC BASS

Traditional Spanish Carol
Arranged by CHIP DAVIS
Band Arrangement by ROBERT LONGFIELD

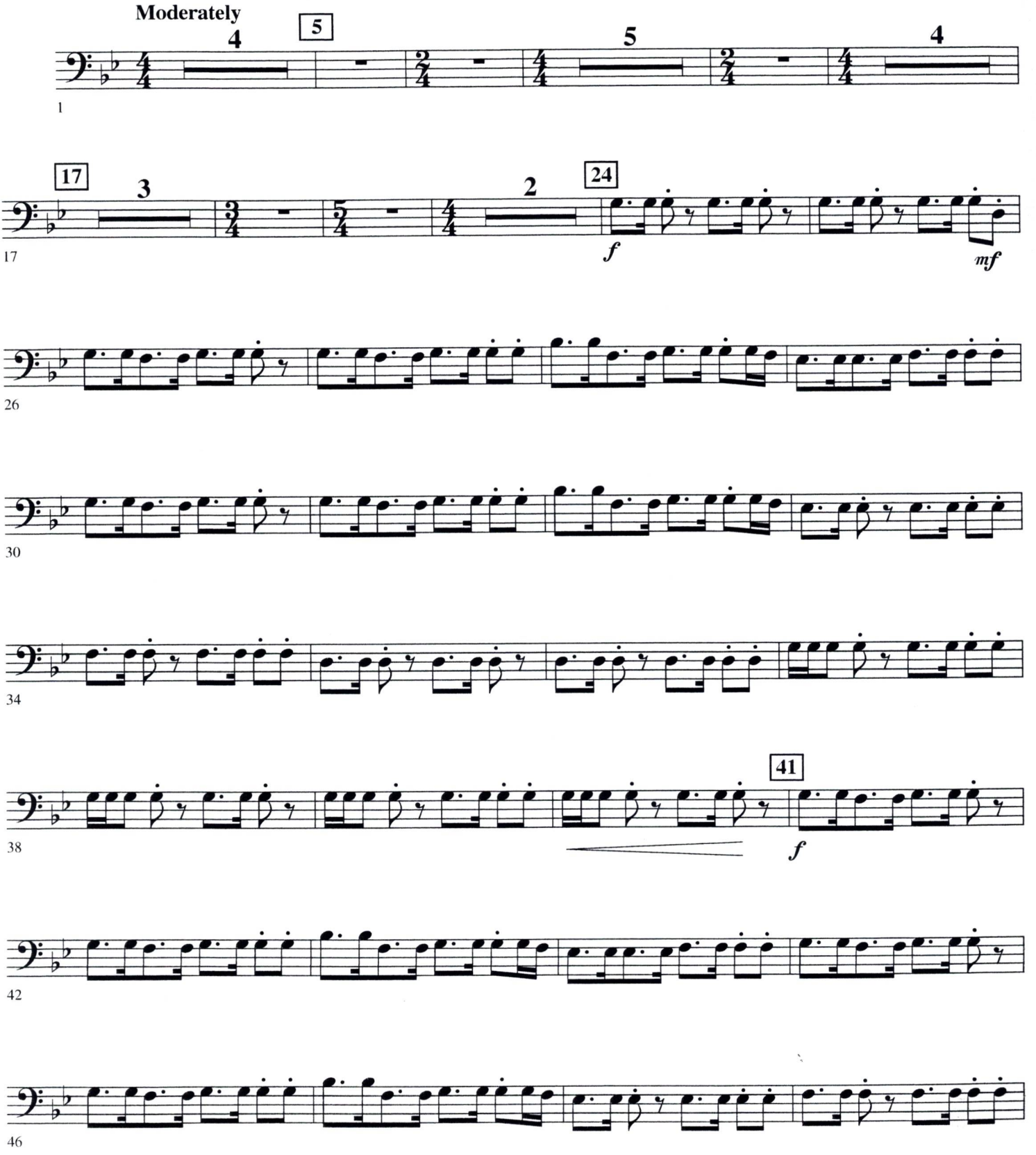

© 2001 Dots and Lines, Ink
This arrangement © 2005 Dots and Lines, Ink
All Rights Reserved Including Public Performance For Profit

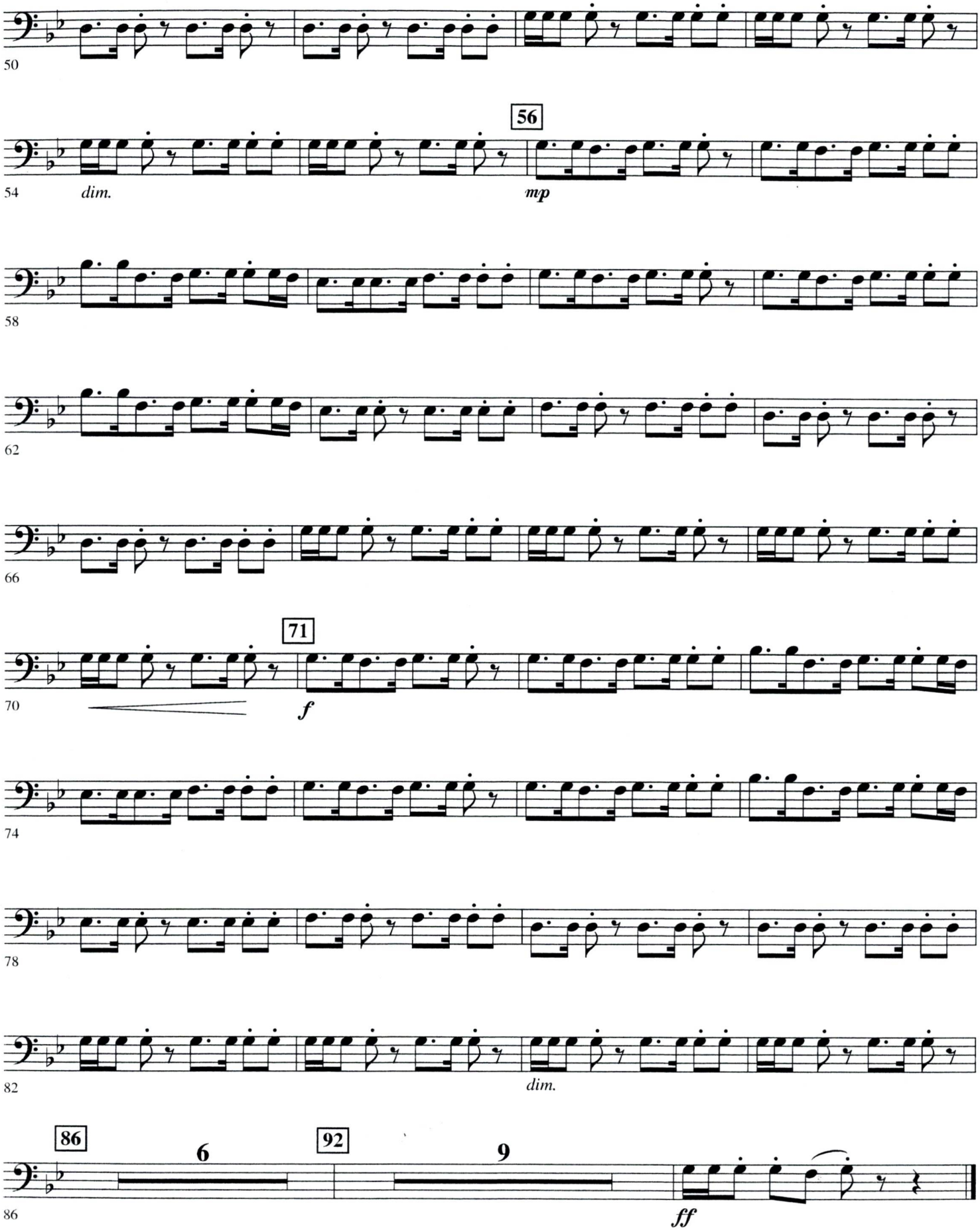
50
56
54
dim.
mp
58
62
66
71
70
f
74
78
82
dim.
86
6
92
9
86
ff

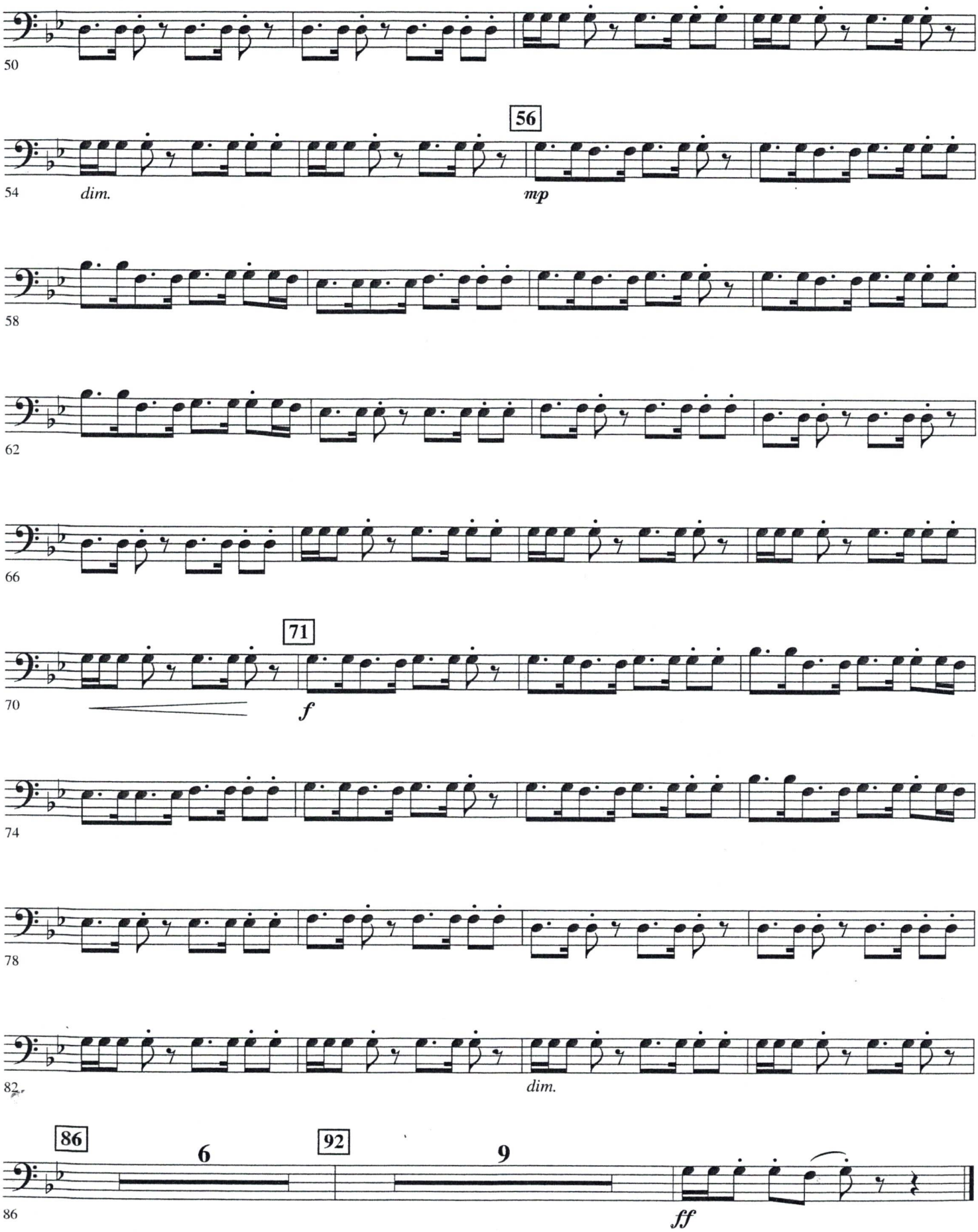
50
56
54
dim.
mp
58
62
66
71
70
f
74
78
82
dim.
86
6
92
9
86
ff